



# Associated Energy Systems

Phone (800) 682-9722 • [order.aes4home.com](http://order.aes4home.com)

Five Distribution Centers to Serve you

Seattle, WA • Denver, CO • Sacramento, CA • Minneapolis, MN • Dallas, TX



## 2024 AES Outdoor Product Guide

### Ready to Finish Firepit & Fireplace Kits

Page(s)	Product
5-7	Graysen Woods & Kingsman Kits
8-13	Graysen Woods & Firegear Kits
14-15	Graysen Woods Firepit Frames
16-17	Graysen Woods Outdoor Fireplace Frames

### Outdoor Fire Feature Components & Accessories



18-27	Plug & Play Firepits & Fire Features - Flame Genie, Warming Trends, the Halo and Barbara Jean
28-29	Firepit Complete Burner Systems & Kits - Barbara Jean and RH Peterson
30-33	Firepit Components Media - Glass, Rocks & Logs - Firegear, RH Peterson, Fire-glass Plus & Warming Trends
34-35	Outdoor Fireplaces - Barbara Jean
36-40	Installation Components - Gastite
41-49	Stocked Firegear Products (Burners, Burner Kits, Fire Pits, Outdoor Fireplaces & Accessories)
51	Firegear Kalea Bay Outdoor Fireplace
52-54	Firegear Sanctuary Fire Pits
55	Firegear Lume Wood Fire Pit
56	Firegear (Dimplex) Electric & Gas Heaters
57-58	Firegear Ignition Systems Only
59-60	Firegear Stainless Burners and Burner Kits Only (Spur, Ring, H, T)
61-62	Firegear Pro Series Burners and Burner Kits Only (Snowflake, Spur, H, T)
63-69	Firegear Stainless Steel Burner Systems (Round, Square, Linear)
70-73	Firegear Pro Series Burner Systems (Round, Square, Linear)
74-76	Firegear "All-In-One" SRW Kits (Includes Burner System, Flex Frame, Vent Kit, Control Panel and Lava Rock)
77	Firegear RTF Frames (Linear, Round, Square)
78-84	Firegear Log Sets, Media, Lids, Wind Shields, Conv. Kits, etc.)
86-88	Warming Trends Original Crossfire Brass Burners - Circular or Square Openings
88-90	Warming Trends Octogonal Crossfire Brass Burners - Circular or Square Openings
90-91	Warming Trends Linear Crossfire Brass Burners - Rectangular Openings
91-92	Warming Trends Tree-Style Crossfire Brass Burners - Rectangular Openings
93-98	Warming Trends Fire Pit Kits, Ignition Systems, Accessories and Parts
Insert	American Fyre Design Firepits, Fireplaces & Fire Features - Not Sold in Southern CA

Continued on next page...



RH PETERSON CO.



AMERICAN Fyre DESIGNS

WARMING TRENDS



SKYTECH



FLAME GENIE

INFRATECH COMFORT



FIREGLASS PLUS



For same day shipping, place order by: 1pm (CO), 2pm (CA, WA) and 11am (MN, TX). Give us a call at 1-800-682-9722

Associated Energy Systems - Serving you with distribution centers in: Kent, WA | West Sacramento, CA | Denver, CO | Dallas, TX | Rogers, MN

Stock: Y = Stock, N or \* = Non-Stock, LTSD = Limited to Stock on Hand



# Associated Energy Systems

Phone (800) 682-9722 • order.aes4home.com

Five Distribution Centers to Serve you

Kent, WA • Denver, CO • West Sacramento, CA • Rogers, MN • Dallas, TX



## 2024 AES Outdoor Product Guide

### Grills & Accessories

Page(s)	Product
INSERT	Fire Magic & AOG Price Books - <b>Not Sold in Southern CA</b>
99	Le Bol Grill & Wood Firepit
100	Grilling Accessories

### Outdoor Heaters

101	How to Order Infratech Heaters
102	W Series Infratech Heaters
103	Slimline Series Infratech Heaters
104	WD Series Infratech Heaters
105	C Series Infratech Heaters
106	CD Series Infratech Heaters
107	<b>Marine-Grade</b> Heater UpCharge
107	Garage Heater <i>(for Indoor Utility Areas)</i>
108-110	Infratech Control Options
111	Infratech High Temp Whip
112-113	Infratech Mounting and Custom Color Options
114-115	Motif Fascia Upgrade Kits for Infratech Heaters
116-118	C Series Infratech Heaters with <b>Contemporary Fascia's</b>
119-120	CD Series Infratech Heaters with <b>Contemporary Fascia's</b>
121-123	C Series Infratech Heaters with <b>Craftsman Fascia's</b>
124-125	CD Series Infratech Heaters with <b>Craftsman Fascia's</b>
126-128	C Series Infratech Heaters with <b>Mediterranean Fascia's</b>
129-130	CD Series Infratech Heaters with <b>Mediterranean Fascia's</b>
131-133	C Series Infratech Heaters with <b>Traditional Fascia's</b>
134-135	CD Series Infratech Heaters with <b>Traditional Fascia's</b>
136-138	Infratech Replacement Elements, Components and Parts
139-141	Infratech Controls Worksheets - Required for Solid State and Universal

### BBQ Island Frames

143-144	Graysen Woods BBQ Island Frames
---------	---------------------------------

### AES Information and Forms

145-151	About AES, Product Availability by State and Territory Map
152-156	General Info, Shipping, Billing and Returns
157-173	Ordering, Co-op, Advertising, Showroom, Warranty, Service Support Policy and Forms

Stock: Y = Stock, N or \* = Non-Stock, LTSD = Limited to Stock on Hand

Non-Stock Item Notice: Items marked non-stock must be ordered in case quantities



# Associated Energy Systems

Phone (800) 682-9722 • [order.aes4home.com](http://order.aes4home.com)

*Five Distribution Centers to Serve you*

*Kent, WA • Denver, CO • West Sacramento, CA • Rogers, MN • Dallas, TX*



## 2024 AES Outdoor Product Guide

### Contact Information

See Below for Territory Contacts

Sales & Technical Management - CALL 800-682-9722			
Name	Position	Ext.	Email
Don Pierce	Inside Sales and Technical Team Manager	1005	<a href="mailto:donp@aes4home.com">donp@aes4home.com</a>
Our Inside Sales & Technical Team - CALL 800-682-9722			
Name	Territory	Ext.	Email
Heather Smith	Alaska, Hawaii, Idaho, Oregon, Washington, Montana, Utah, W. Wyoming	1006	<a href="mailto:heathers@aes4home.com">heathers@aes4home.com</a>
Tony Klontz	Central California	1026	<a href="mailto:TonyK@aes4home.com">TonyK@aes4home.com</a>
Mike Franks	Colorado, E. Wyoming, S. Utah, New Mexico, N. California, N. Nevada	1011	<a href="mailto:mikef@aes4home.com">mikef@aes4home.com</a>
Scott Robinson	Texas, Louisiana, Oklahoma, Arkansas & Midwest Technical	3804	<a href="mailto:scottr@aes4home.com">scottr@aes4home.com</a>
Lee Hensley	Arizona, S. California, Nebraska, Oklahoma, Kansas, W. Missouri, NW. Arkansas, Michigan, Minnesota, N. Dakota, S. Dakota, Wisconsin, NE. Arkansas, Iowa, Illinois, E. Missouri	3018	<a href="mailto:leeh@aes4home.com">leeh@aes4home.com</a>
Dustin Perasso	Internet Sales Manager	1012	<a href="mailto:dustinp@aes4home.com">dustinp@aes4home.com</a>
Charlene Hern	Etail and Support	1028	<a href="mailto:charleneh@aes4home.com">charleneh@aes4home.com</a>
Our Outside Sales Team - CALL 800-682-9722			
Name	Territory	Ext.	Email
Andy Pope	W. Texas, Oklahoma, Arkansas, Kansas, Missouri	-	<a href="mailto:andyp@aes4home.com">andyp@aes4home.com</a>
Dave Anderson	W. Montana, N. Idaho, E. Washington	-	<a href="mailto:davea@aes4home.com">davea@aes4home.com</a>
Chuck Bigford	Pacific Northwest - Outdoor Products	-	<a href="mailto:chuckb@aes4home.com">chuckb@aes4home.com</a>
Daniel Bunton	Texas, Louisiana	-	<a href="mailto:danielb@aes4home.com">danielb@aes4home.com</a>
Jeremy Johnson	N. Oregon	-	<a href="mailto:jeremyj@aes4home.com">jeremyj@aes4home.com</a>
Jon Julian	S. Idaho, E. Montana, Utah, W. Wyoming	-	<a href="mailto:jonj@aes4home.com">jonj@aes4home.com</a>
Kevin Obee	NE. Arkansas, Iowa, Illinois, E. Missouri, Nebraska	-	<a href="mailto:kevino@aes4home.com">kevino@aes4home.com</a>
Lucretia Walker	Greater Dallas Area	-	<a href="mailto:lucretiaw@aes4home.com">lucretiaw@aes4home.com</a>
Mario Allen	Central California	-	<a href="mailto:marioa@aes4home.com">marioa@aes4home.com</a>
Mike Adair	Michigan, Minnesota, N. Dakota, S. Dakota, Wisconsin	-	<a href="mailto:mikea@aes4home.com">mikea@aes4home.com</a>
Nic Crutchfield	Colorado, E. Wyoming, S. Utah, New Mexico	-	<a href="mailto:nicc@aes4home.com">nicc@aes4home.com</a>
Rick Lucas	W. Washington, Alaska & Hawaii	-	<a href="mailto:rickl@aes4home.com">rickl@aes4home.com</a>
Steve Clark	N. California, S. Oregon	-	<a href="mailto:stevec@aes4home.com">stevec@aes4home.com</a>

For same day shipping, place order by: 1pm (CO), 2pm (CA, WA) and 11am (MN, TX). Give us a call at 1-800-682-9722

Associated Energy Systems - Serving you with distribution centers in: Kent, WA | West Sacramento, CA | Denver, CO | Dallas, TX | Rogers, MN

Stock: Y = Stock, N or \* = Non-Stock, LTSD = Limited to Stock on Hand



# Ready to Finish Firepit Kits with Burner

Graysen Woods and Barbara Jean (Kingsman)



To Order Call 1-800-682-9722  
order.aes4home.com



## 48" x 30" Ready to Finish Firepit Kit with Barbara Jean (Kingsman) 27" x 20" Burner

(Shown with lava rock, included with burner.)

### Graysen Woods/Barbara Jean (Kingsman) Ready to Finish Firepits

Kit includes: Graysen Woods 48" x 30" Rectangular Ready to Finish Firepit Frame with Vanishing Vent  
Kingsman 27" x 20" Rectangular Match Light Burner System w/Lava Rock and Cover

To complete your firepit, choose glass or a log set. For additional media options, please see "Firepit Components" section.

Item No.	Description	Retail
GPRTFKFT4830PE	Ready to Finish Firepit with Rectangular Barbara Jean (Kingsman) Burner - Available in LP Only - 65,000 BTU	\$2,218.80

### BELOW ARE THE COMPONENTS INCLUDED IN YOUR FIREPIT KIT - GPRTFKFT4830 - LP

Part	Description	Qty	Retail
KFFP2785LPTFL	27" x 20" Burner w/Cover and Lava Rock, Match Light - <b>Available in LP Only</b> - 65,000 BTU	1	\$704.00
FGKVPC12	High Capacity Key Valve w/Key	1	89.00
FGT202213230	30" x 1/2" ID Whistle-Free Black Flex (FGT200989834 34" x 1/2" Whistle Free SS Flex)	2	57.65
GPDVS	Valve Spacer	1	N/C
FG42R86	3/8" Flare Male x 1/2" Male Flare Fitting	2	5.75
GPOCFT4830K	48" x 30" Ready to Finish Frame (18" High)	1	1,299.00

### Optional Media Quantities

(See "Firepit Components" section for glass color charts and media options)

Burner	Recommended Glass Amount*	Recommended Log Set*
Barbara Jean 27" x 20" Rectangular Burner	40 lbs. Glass (Glass should be placed on top of a 1" layer of the included lava rock.)	KFLOGC85 (Log set should be placed on top of a 1" layer of the included lava rock.)

We recommend using at least a 1" base of lava rock to ensure proper airflow to the burner. Lava Rock is included with this burner.

# Ready to Finish Firepit Kits with Burner

Graysen Woods and Barbara Jean (Kingsman)

2024  AES Outdoor Product Guide



To Order Call 1-800-682-9722  
order.aes4home.com

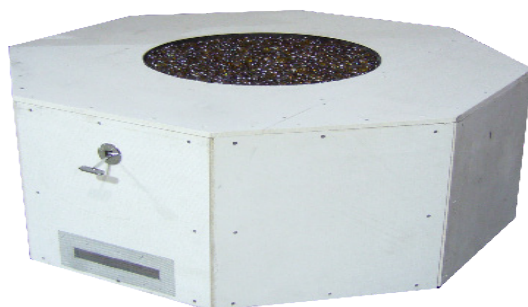

## 42" Octagon Ready to Finish Firepit Kit with 20" Barbara Jean (Kingsman) Round Burner

(Shown with glass - glass must be ordered separate from firepit kit.)

### Graysen Woods/Barbara Jean (Kingsman) Ready to Finish Firepits

Kit includes: Graysen Woods 42" Octagon Ready to Finish Firepit Frame with Vanishing Vent • Barbara Jean (Kingsman) 20" Diameter Round Match Light Burner System w/Lava Rocks

To complete your firepit, choose glass or a log set. For additional media options, please see "Firepit Components" section.

Item No.	Description	Retail
GPRTFKFO42E	Octagon Ready to Finish Firepit with Round Barbara Jean (Kingsman) Burner - NG - 65,000 BTU	\$1,964.80
GPRTFKFO42PE	Octagon Ready to Finish Firepit with Round Barbara Jean (Kingsman) Burner - LP - 65,000 BTU	2,044.80

### BELOW ARE THE COMPONENTS INCLUDED IN YOUR FIREPIT KIT - GPRTFKFO42 - NG

KFFP2085NT*	20" Round Burner w/Lava Rock, Match Light - NG - 65,000 BTU	1	\$520.00
FGKVPC12	High Capacity Key Valve w/Key	1	89.00
FGT202213230	30" x 1/2" ID Whistle-Free Black Flex	2	57.65
GPDVS	Valve Spacer	1	N/C
FG42R86	3/8" Flare Male x 1/2" Male Flare Fitting	2	5.75
GPOCFO42	42" Octagon Ready to Finish Frame (18" High)	1	1,229.00
GPOCBRACKET	Kingsman Burner Support Bracket for Graysen Firepits	1	N/C

### BELOW ARE THE COMPONENTS INCLUDED IN YOUR FIREPIT KIT - GPRTFKFO42P - LP

Same components for LP as NG except for different burner

KFFP2085LPT	20" Round Burner w/Lava Rock, Match Light - NG - 65,000 BTUs	1	\$600.00
-------------	--	---	----------

### Optional Media Quantities

(See "Firepit Components" section for glass color charts and media options)

Burner	Recommended Glass Amount	Recommended Log Set
Barbara Jean 20" Round Burner	20 lbs. Glass (Glass should be placed on top of a 1" layer of the included lava rock.)	KFLOGC85 (Split Oak Log Set. Log set should be placed on top of a 1" layer of the included lava rock.)

We recommend using at least a 1" base of lava rock to ensure proper airflow to the burner. Lava Rock is included with this burner.

# Ready to Finish Firepit Kits with Burner

Graysen Woods and Barbara Jean (Kingsman)

To Order Call 1-800-682-9722  
order.aes4home.com



## 42" Round Ready to Finish Firepit kit with 20" Round Barbara Jean (Kingsman) Burner (Shown with glass - glass must be ordered separate from firepit kit.)

### Graysen Woods/Barbara Jean (Kingsman) Ready to Finish Firepits

Kit includes: Graysen Woods 42" Round Ready to Finish Firepit Frame with Vanishing Vent • Barbara Jean (Kingsman) 20" Diameter Round Match Light Burner System w/Lava Rocks

To complete your firepit, choose glass or a log set. For additional media options, please see "Firepit Components" section.

Item No.	Description	Retail
GPRTFKFC42E	Round Ready to Finish Firepit with Round Barbara Jean (Kingsman) Burner - NG - 65,000 BTU	\$2,034.80
GPRTFKFC42PE	Round Ready to Finish Firepit with Round Barbara Jean (Kingsman) Burner - LP - 65,000 BTU	2,114.80

#### BELOW ARE THE COMPONENTS INCLUDED IN YOUR FIREPIT KIT - GPRTFKFC42 - NG

KFFP2085NT*	20" Round Burner w/Lava Rock, Match Light - NG - 65,000 BTU	1	\$520.00
FGKVPC12	High Capacity Key Valve w/Key	1	89.00
FGT202213230	30" x 1/2" ID Whistle-Free Black Flex	2	57.65
GPDVS	Valve Spacer	1	N/C
FG42R86	3/8" Flare Male x 1/2" Male Flare Fitting	2	5.75
GPOCFC42	42" Round Ready to Finish Frame (18" High)	1	1,299.00
GPOCBRACKET	Kingsman Burner Support Bracket for Graysen Firepits	1	N/C

#### BELOW ARE THE COMPONENTS INCLUDED IN YOUR FIREPIT KIT - GPRTFKFC42P - LP

Same components for LP as NG except for different burner

KFFP2085LPT	20" Round Burner w/Lava Rock, Match Light - LP - 65,000 BTUs	1	\$600.00
-------------	--	---	----------

### Recommended Media Quantities

(See "Firepit Components" section for glass color charts and media options)

Burner	Recommended Glass Amount	Recommended Log Set
Barbara Jean 20" Round Burner	20 lbs. Glass (Glass should be placed on top of a 1" layer of the included lava rock.)	KFLOGC85 (Split Oak Log Set. Log set should be placed on top of a 1" layer of the included lava rock.)

We recommend using at least a 1" base of lava rock to ensure proper airflow to the burner. Lava Rock is included with this burner.

# Ready to Finish Firepit Kits with Burner

Graysen Woods and Firegear



To Order Call 1-800-682-9722  
order.aes4home.com

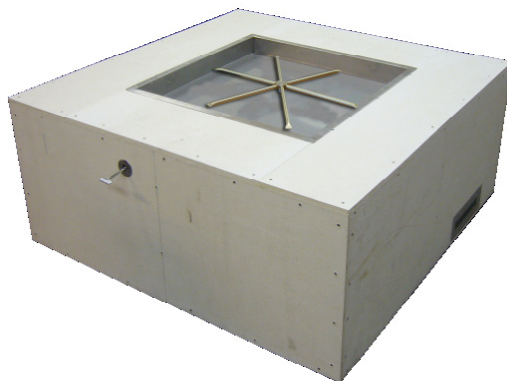

## 42" Square Ready to Finish Firepit with 20" Firegear Burner Pan and 16" Spur Burner

### Graysen Woods/Firegear Ready to Finish Firepits

Kit includes: Graysen Woods Square Ready to Finish Firepit Frame with Vanishing Vent • Firegear Square Match Light Burner System

To complete your firepit, choose glass or a log set. For additional media options, please see "Firepit Components" section.

Item No.	Description	Retail
GPRTFFGFT4242E	42" Square Ready to Finish Firepit with 20" Square Firegear Burner Pan - NG - 75,000 BTU	\$2,031.65
GPRTFFGFT4242PE	42" Square Ready to Finish Firepit with 20" Square Firegear Burner Pan - LP - 75,000 BTU	2,100.65

#### BELOW ARE THE COMPONENTS INCLUDED IN YOUR FIREPIT KIT - GPRTFFGFT4242 - NG

Part	Description	Qty	Retail
FGFPB20SBSMTN	20" Square Burner Pan, 16" Spur Burner, Match Light - NG - 75,000 BTU	1	\$819.00
FGT202213230	30" x 1/2" ID Whistle-Free Black Flex	1	57.65
GPDVS	Valve Spacer	1	N/C
FG42R86	(FGU16CS) 3/8" Flare Male x 1/2" Male Flare Fitting	1	6.00
GPOCFT4242	42" Square Ready to Finish Frame (18" High)	1	1,149.00

#### BELOW ARE THE COMPONENTS INCLUDED IN YOUR FIREPIT KIT - GPRTFFGFT4242P - LP

Same components for LP as NG except for added conversion kit

FGOASLP45	(FGOASLPK41) LP Conversion kit for 20" x 20" Firegear Match Light Systems	1	\$69.00
-----------	---	---	---------

### Recommended Media Quantities

(See "Firepit Components" section for glass color charts and media options)

Burner	Lava Rock Only	Recommended Glass Amount*	Recommended Log Set*
Firegear 20" Square Burner Pan	35 lbs.	25 lbs. Glass 20 lbs. Lava Rock (RHOCC34 - 2 Bags)	<b>FGLSF</b> (Spit Fire Log Set) 20 lbs. Lava Rock (RHOCC34 - 2 Bags)
Firegear 26" Square Burner Pan	60 lbs.	40 lbs. Glass 30 lbs. Lava Rock (RHOCC34 - 2 Bags)	<b>FGLSF</b> (Spit Fire Log Set) 30 lbs. Lava Rock (RHOCC34 - 2 Bags)

\*We recommend using at least a 1" base of lava rock to ensure proper airflow to the burner.



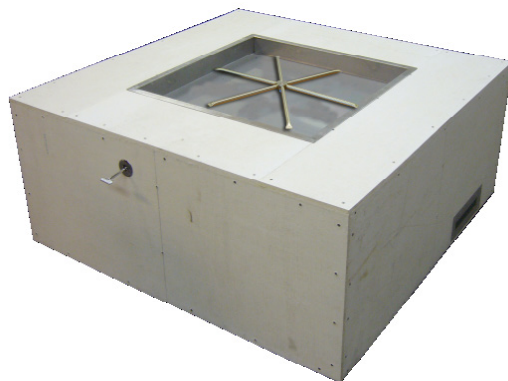

## 48" Square Ready to Finish Firepit with 26" Firegear Burner Pan and 22" Spur Burner

### Graysen Woods/Firegear Ready to Finish Firepits

Kit includes: Graysen Woods Square Ready to Finish Firepit Frame with Vanishing Vent • Firegear Square Match Light Burner System

To complete your firepit, choose glass or a log set. For additional media options, please see "Firepit Components" section.

Item No.	Description	Retail
GPRTFFGFT4848E	48" Square Ready to Finish Firepit with 26" Square Firegear Burner Pan - NG - 125,000 BTU	\$2,271.65
GPRTFFGFT4848PE	48" Square Ready to Finish Firepit with 26" Square Firegear Burner Pan - LP - 125,000 BTU	2,340.65

#### BELOW ARE THE COMPONENTS INCLUDED IN YOUR FIREPIT KIT - GPRTFFGFT4848 - NG

FGFPB26SBS22MTN	26" Square Burner Pan, 22" Burning Spur, Match Light - NG - 125,000 BTU	1	\$919.00
FGT202213230	30" x 1/2" ID Whistle-Free Black Flex	1	57.65
GPDVS	Valve Spacer	1	N/C
FG42R86	(FGU16CS) 3/8" Flare Male x 1/2" Male Flare Fitting	1	6.00
GPOCFT4848	48" Square Ready to Finish Frame (18" High)	1	1,289.00

#### BELOW ARE THE COMPONENTS INCLUDED IN YOUR FIREPIT KIT - GPRTFFGFT4848P - LP

Same components for LP as NG except for added conversion kit

FGOASLP35	(FGOASLPK35) LP Conversion kit for 26" x 26" Firegear Match light Systems	1	\$69.00
-----------	---	---	---------

### Recommended Media Quantities

(See "Firepit Components" section for glass color charts and media options)

Burner	Lava Rock Only	Recommended Glass Amount*	Recommended Log Set*
Firegear 20" Square Burner Pan	35 lbs.	25 lbs. Glass 20 lbs. Lava Rock (RHOCC34 - 2 Bags)	<b>FGLSF</b> (Spit Fire Log Set) 20 lbs. Lava Rock (RHOCC34 - 2 Bags)
Firegear 26" Square Burner Pan	60 lbs.	40 lbs. Glass 30 lbs. Lava Rock (RHOCC34 - 2 Bags)	<b>FGLSF</b> (Spit Fire Log Set) 30 lbs. Lava Rock (RHOCC34 - 2 Bags)

\*We recommend using at least a 1" base of lava rock to ensure proper airflow to the burner.



## 42" Octagon Ready to Finish Firepit with 19" Round Firegear Burner Pan and 16" Spur Burner

(Shown with volcanic stones, must be ordered separate from firepit kit.)

### Graysen Woods/Firegear Ready to Finish Firepits

Kit includes: Graysen Woods Octagon Ready to Finish Firepit Frame with Vanishing Vent • Firegear Round Match Light Burner System

**To complete your firepit, choose glass or a log set. For additional media options, please see "Firepit Components" section.**

Item No.	Description	Retail
GPRTFFGFO42E	42" Octagon Ready to Finish Firepit with 19" Round Firegear Burner Pan - NG - 75,000 BTU	\$2,011.65
GPRTFFGFO42PE	42" Octagon Ready to Finish Firepit with 19" Round Firegear Burner Pan - LP - 75,000 BTU	2,080.65

#### BELOW ARE THE COMPONENTS INCLUDED IN YOUR FIREPIT KIT - GPRTFFGFO42 - NG

Part	Description	Qty	Retail
FGFPB19RBSMTN	19" Round Burner Pan, 16" Spur Burner, Match Light - NG - 75,000 BTU	1	\$719.00
FGT202213230	30" x 1/2" ID Whistle-Free Black Flex	1	57.65
GPDVS	Valve Spacer	1	N/C
FG42R86	(FGU16CS) 3/8" Flare Male x 1/2" Male Flare Fitting	1	6.00
GPOCFO42	42" Octagon Ready to Finish Frame (18" High)	1	1,229.00

#### BELOW ARE THE COMPONENTS INCLUDED IN YOUR FIREPIT KIT - GPRTFFGFO42P - LP

Same components for LP as NG except for added conversion kit

FGOASLP45	(FGOASLPK41) LP Conversion Kit for 19" MSI/Match light Bowl Systems	1	\$69.00
-----------	---	---	---------

### Recommended Media Quantities

(See "Firepit Components" section for glass color charts and media options)

Burner	Lava Rock Only	Recommended Glass Amount*	Recommended Log Set*
Firegear 19" Round Burner Pan	30 lbs.	20 lbs. Glass 20 lbs. Lava Rock (RHOCC34 - 2 Bags)	<b>FGLSF</b> (Spit Fire Log Set) 20 lbs. Lava Rock (RHOCC34 - 2 Bags)
Firegear 25" Round Burner Pan	50 lbs.	30 lbs. Glass 30 lbs. Lava Rock (RHOCC34 - 2 Bags)	<b>FGLSF</b> (Spit Fire Log Set) 30 lbs. Lava Rock (RHOCC34 - 2 Bags)

\*We recommend using at least a 1" base of lava rock to ensure proper airflow to the burner.



**48" Octagon Ready to Finish Firepit with 25" Round Firegear Burner Pan and 22" Spur Burner**  
(Shown with volcanic stones, must be ordered separate from firepit kit.)

**Graysen Woods/Firegear Ready to Finish Firepits**

Kit includes: Graysen Woods Octagon Ready to Finish Firepit Frame with Vanishing Vent • Firegear Round Match Light Burner System

**To complete your firepit, choose glass or a log set. For additional media options, please see "Firepit Components" section.**

Item No.	Description	Retail
GPRTFFGFO48E	48" Octagon Ready to Finish Firepit with 25" Round Firegear Burner Pan - NG - 125,000 BTU	\$2,421.65
GPRTFFGFO48PE	48" Octagon Ready to Finish Firepit with 25" Round Firegear Burner Pan - LP - 125,000 BTU	2,490.65

**BELOW ARE THE COMPONENTS INCLUDED IN YOUR FIREPIT KIT - GPRTFFGFO48 - NG**

Part	Description	Qty	Retail
FGFPB25RBS22MTN	25" Round Burner Pan, 22" Spur Burner, Match Light - NG - 125,000 BTU	1	\$969.00
FGT202213230	30" x 1/2" ID Whistle-Free Black Flex	1	57.65
GPDVS	Valve Spacer	1	N/C
FG42R86	(FGU16CS) 3/8" Flare Male x 1/2" Male Flare Fitting	1	6.00
GPOCFO48	48" Octagon Ready to Finish Frame (18" High)	1	1,389.00

**BELOW ARE THE COMPONENTS INCLUDED IN YOUR FIREPIT KIT - GPRTFFGFO48P - LP**

Same components for LP as NG except for added conversion kit			
FGOASLP35	(FGOASLPK35) LP Conversion Kit for 25" MSI/Match Light Bowl Systems	1	\$69.00

**Recommended Media Quantities**

(See "Firepit Components" section for glass color charts and media options)

Burner	Lava Rock Only	Recommended Glass Amount*	Recommended Log Set*
Firegear 19" Round Burner Pan	30 lbs.	20 lbs. Glass 20 lbs. Lava Rock (RHOCC34 - 2 Bags)	<b>FGLSF</b> (Spit Fire Log Set) 20 lbs. Lava Rock (RHOCC34 - 2 Bags)
Firegear 25" Round Burner Pan	50 lbs.	30 lbs. Glass 30 lbs. Lava Rock (RHOCC34 - 2 Bags)	<b>FGLSF</b> (Spit Fire Log Set) 30 lbs. Lava Rock (RHOCC34 - 2 Bags)

\*We recommend using at least a 1" base of lava rock to ensure proper airflow to the burner.



**42" Round Ready to Finish Firepit with 19" Round Firegear Burner Pan and 16" Spur Burner**  
(Shown with volcanic stones, must be ordered separate from firepit kit.)

## Graysen Woods/Firegear Ready to Finish Firepits

Kit includes: Graysen Woods Round Ready to Finish Firepit Frame with Vanishing Vent • Firegear Round Match Light Burner System

To complete your firepit, choose glass or a log set. For additional media options, please see "Firepit Components" section.

Item No.	Description	Retail
GPRTFFGFC42E	42" Round Ready to Finish Firepit with 19" Round Firegear Burner Pan - NG - 75,000 BTU	\$2,081.65
GPRTFFGFC42PE	42" Round Ready to Finish Firepit with 19" Round Firegear Burner Pan - LP - 75,000 BTU	2,150.65

### BELOW ARE THE COMPONENTS INCLUDED IN YOUR FIREPIT KIT - GPRTFFGFC42 - NG

FGFPB19RBSMTN	19" Round Burner Pan, 16" Spur Burner, Match Light - NG - 75,000 BTU	1	\$719.00
FGT202213230	30" x 1/2" ID Whistle-Free Black Flex	1	57.65
GPDVS	Valve Spacer	1	N/C
FG42R86	(FGU16CS) 3/8" Flare Male x 1/2" Male Flare Fitting	1	6.00
GPOCF42	42" Round Ready to Finish Frame (18" High)	1	1,299.00

### BELOW ARE THE COMPONENTS INCLUDED IN YOUR FIREPIT KIT - GPRTFFGFC42P - LP

Same components for LP as NG except for added conversion kit

FGOASLP45	(FGOASLPK41) LP Conversion Kit for 19" MSI/Match light Bowl Systems	1	\$69.00
-----------	---	---	---------

## Recommended Media Quantities

(See "Firepit Components" section for glass color charts and media options)

Burner	Lava Rock Only	Recommended Glass Amount*	Recommended Log Set*
Firegear 19" Round Burner Pan	30 lbs.	20 lbs. Glass 20 lbs. Lava Rock (RHOCC34 - 2 Bags)	<b>FGLSF</b> (Spit Fire Log Set) 20 lbs. Lava Rock (RHOCC34 - 2 Bags)
Firegear 25" Round Burner Pan	50 lbs.	30 lbs. Glass 30 lbs. Lava Rock (RHOCC34 - 2 Bags)	<b>FGLSF</b> (Spit Fire Log Set) 30 lbs. Lava Rock (RHOCC34 - 2 Bags)

\*We recommend using at least a 1" base of lava rock to ensure proper airflow to the burner.



**48" Round Ready to Finish Firepit with 25" Round Firegear Burner Pan and 22" Spur Burner**  
(Shown with volcanic stones, must be ordered separate from firepit kit.)

## Graysen Woods/Firegear Ready to Finish Firepits

Kit includes: Graysen Woods Round Ready to Finish Firepit Frame with Vanishing Vent • Firegear Round Match Light Burner System

To complete your firepit, choose glass or a log set. For additional media options, please see "Firepit Components" section.

Item No.	Description	Retail
GPRTFFGFC48E	48" Round Ready to Finish Firepit with 25" Round Firegear Burner Pan - NG - 125,000 BTU	\$2,521.40
GPRTFFGFC48PE	48" Round Ready to Finish Firepit with 25" Round Firegear Burner Pan - LP - 125,000 BTU	2,590.40

### BELOW ARE THE COMPONENTS INCLUDED IN YOUR FIREPIT KIT - GPRTFFGFC48 - NG

FGFPB25RBS22MTN	25" Round Burner Pan, 22" Spur Burner, Match Light - NG - 125,000 BTU	1	\$969.00
FGT202213230	30" x 1/2" ID Whistle-Free Black Flex	1	57.65
GPDVS	Valve Spacer	1	N/C
FG42R86	3/8" Flare Male x 1/2" Male Flare Fitting	1	5.75
GPOCFC48	48" Round Ready to Finish Frame (18" High)	1	1,489.00

### BELOW ARE THE COMPONENTS INCLUDED IN YOUR FIREPIT KIT - GPRTFFGFC48P - LP

Same components for LP as NG except for added conversion kit			
FGOASLP35	(FGOASLPK35) LP Conversion Kit for 25" MSI/Match light Bowl Systems	1	\$69.00

## Recommended Media Quantities

(See "Firepit Components" section for glass color charts and media options)

Burner	Lava Rock Only	Recommended Glass Amount*	Recommended Log Set*
Firegear 19" Round Burner Pan	30 lbs.	20 lbs. Glass 20 lbs. Lava Rock (RHOCC34 - 2 Bags)	<b>FGLSF</b> (Spit Fire Log Set) 20 lbs. Lava Rock (RHOCC34 - 2 Bags)
Firegear 25" Round Burner Pan	50 lbs.	30 lbs. Glass 30 lbs. Lava Rock (RHOCC34 - 2 Bags)	<b>FGLSF</b> (Spit Fire Log Set) 30 lbs. Lava Rock (RHOCC34 - 2 Bags)

\*We recommend using at least a 1" base of lava rock to ensure proper airflow to the burner.

Like our BBQ Islands, Graysen Woods Firepits are constructed with aluminum frames and Jet Backer cement board. The diameter of the opening can be customized to fit your firepit's dimensions.



## Ready to Finish Firepit Frames - Traditional Series

*Please specify the dimensions of your firepit burner when you are ordering your firepit frame.*

Item Number	Dimensions	Retail	Stocked
GPOCFT3636	Square Firepit Frame - 36" Wide x 36" Deep x 18" High	\$1,049.00	N
GPOCFT4242	Square Firepit Frame - 42" Wide x 42" Deep x 18" High	1,149.00	Y
GPOCFT4830	Linear Firepit Frame - 48" Wide x 30" Deep x 18" High	1,059.00	N
GPOCFT4830K	Linear Firepit Frame - 48" Wide x 30" Deep x 18" High - Kingsman	1,299.00	N
GPOCFT4848	Square Firepit Frame - 48" Wide x 48" Deep x 18" High	1,289.00	N
GPOCFO42	Octagon Firepit Frame - 42" Wide x 42" Deep x 18" High (Order GPOCBRACKET for Kingsman)	1,229.00	Y
GPOCFO48	Octagon Firepit Frame - 48" Wide x 48" Deep x 18" High	1,389.00	N
GPOCFO54	Octagon Firepit Frame - 54" Wide x 54" Deep x 18" High	1,539.00	N
GPOCFC42	Circular Firepit Frame - 42" Diameter x 18" High (Order GPOCBRACKET for Kingsman)	1,299.00	Y
GPOCFC48	Circular Firepit Frame - 48" Diameter x 18" High	1,489.00	N
GPOCFC54	Circular Firepit Frame - 54" Diameter x 18" High	1,649.00	N
GPOCBRACKET	Bracket Required to Make Kingsman on 42" Only	N/C	N

**For custom firepit pricing, please contact your AES Inside Sales partner.**

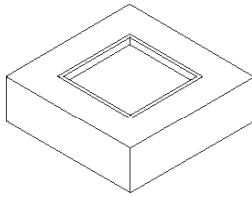

Square Firepit

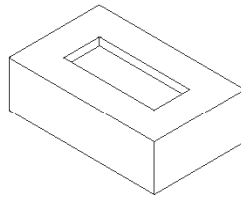

Linear Firepit

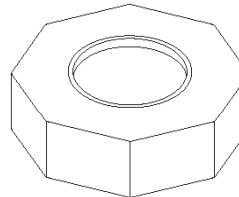

Octagon Firepit

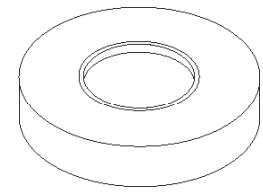

Circular Firepit

## Ready to Finish Firepit Frames - Dining Ledge Series

*Please specify the dimensions of your firepit burner when you are ordering your firepit frame.*

Item Number	Dimensions	Retail	Stocked
GPOCFDT4848	Square Firepit Frame w/Dining Ledge - 48" Wide x 48" Deep x 18" High	\$1,979.00	N
GPOCFDO48	Octagon Firepit Frame w/Dining Ledge - 48" Wide x 48" Deep x 18" High	2,229.00	N
GPOCFDC48	Circular Firepit Frame w/Dining Ledge - 48" Diameter x 18" High	2,329.00	N

**For custom firepit pricing, please contact your AES Inside Sales partner.**

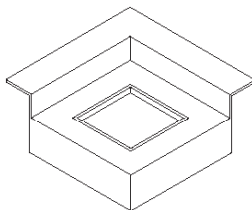

Square Firepit with Dining Ledge

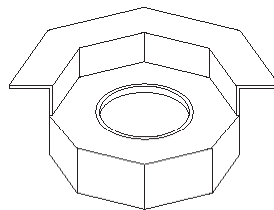

Octagon Firepit with Dining Ledge

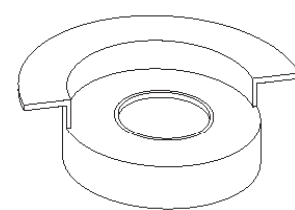

Circular Firepit with Dining Ledge



### Outdoor Fireplace Frames

**Make your backyard your new living room with a Graysen Woods outdoor fireplace that you can fit your listed fireplace insert in. Fireplaces are constructed with strong aluminum frames and field-tested cement board. Since fireplace frames are custom built to your specifications, please contact your AES Inside Sales for a quote.**

Item Number	Description	Retail	Stocked
GPOCOFPC	Fireplace Cabinet	Call for Quote	N
GPOCOFPHR	Hearth Riser	Call for Quote	N
GPOCOFPEHR	Extended Hearth Riser	Call for Quote	N
GPOCOFPSC	Standard Chase	Call for Quote	N
GPOCOFPME	Mantel Extension	Call for Quote	N

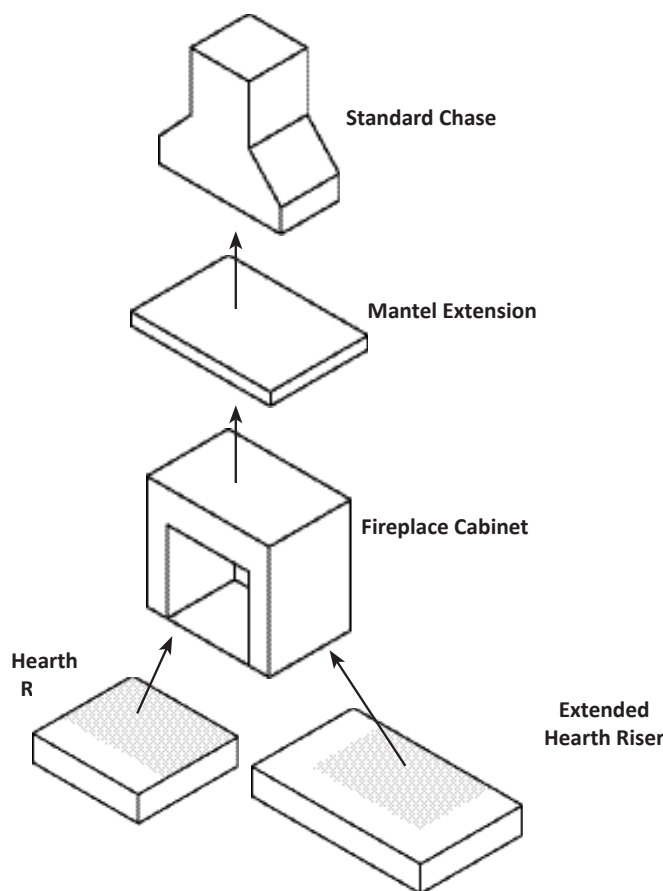





Graysen Woods has created an auto-calculating order form for all your custom outdoor fire structure needs. Plug and play with dimensions, shapes and burner options. Easily calculate prices for fire pits and outdoor fireplaces.

**To start designing contact AES Inside Sales 800-682-9722**

## Features:

- Price out any custom Graysen Woods outdoor product in minutes
- Calculate cubic footage and price per cubic foot at retail
- Calculates in price of burner
- Designed to be used electronically, a copy cannot be saved





## Flame Genie Pellet Fire Pit

*Enjoy a unique Fire Pit experience without the smoke, sparks and cleanup hassels. The Flame Genie produces maximum flame utilizing Gravitational Afterburner System which also minimizes smoke. The delightful flame pattern can be enjoyed for hours. Flame Genie burns clean and easy to handle wood pellets, producing minimal ash, and requires little cleanup.*

Item No.	Description	Pkg.	Wt.	Retail	Stocked
HCFG16	Flame Genie Fire Pit 16" - Painted Black	1	14 lbs.	\$99.00	Y
HCFG16SS	Flame Genie Fire Pit 16" - Stainless Steel	1	14 lbs.	299.00	Y
HCFG19	Flame Genie "Inferno" Fire Pit 19" - Painted Black	1	28 lbs.	179.00	Y
HCFG19SS	Flame Genie "Inferno" Fire Pit 19" - Stainless Steel	1	28 lbs.	479.00	Y
HCFGT	Flame Genie Tote for 13" Model	1	2 lbs.	9.99	Y
HCFGT19	Flame Genie Tote for 19" Model	1	2 lbs.	15.99	Y

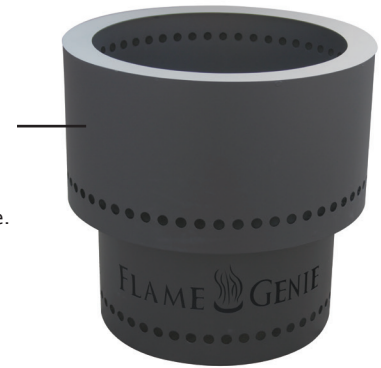

1. Add pellets up to fill line.
2. Light w/gelled firestarter, fatwood or other solid starter.
3. Wait a few minutes, sit back and enjoy the unique burn.
4. Add small amounts of pellets at a time when re-filling to minimize smothering of the flame/smoke.



(Disc. leg model shown in "How it Works")





## R48 Rectangle AON Fire Table - STOCK PRODUCTS

170,000 BTU CROSSFIRE Burner w/WATERSTOP Fitting ~ 28"x10" Rectangular Ventilating Pan ~ 28"x10" Rectangular Cover ~ 10" Top Ledge ~ Dimensions 48"x30"x18" ~ Weight 220 lbs. ~ Recessed Control Box ~ Detachable Faceplate and Lift-Out Pan for Easy Installation/Maintenance ~ Adjustable Leveling Feet ~ Inset Toe Kick ~ Available Ignition Systems: Push Button, Mercury or Platinum ~ Available Colors Black, Sand Pebble, Bronze and Charcoal

**MEDIA NOT INCLUDED - RECOMMENDED MEDIA BLACK LAVA ROCK (1 BAG) OR GLASS (44 LBS)**

AES Item Code	Item Name	Ship Weight	Retail Price	Stocked
<b>R48 - Mercury Ignition</b>				
WT103836GRY	R48 Rect. AON Fire Table, <b>CHARCOAL (Grey), NG</b>	220 lbs.	\$ 4,471.00	Y
WT103836BRZ	R48 Rect. AON Fire Table, <b>BRONZE, NG</b>	220 lbs.	\$ 4,471.00	Y
<b>Media Required - RECOMMENDED BLACK LAVA ROCK (1 BAG) OR GLASS (44 LBS)</b>				
WTBLR	Black Lava Rock, 1"- 1 and 1/2" Black Lava Rock, 1 Bag Per 1 Cubic Foot	N/A	\$ 47.00	Y
WTLRR	Rolled Lava Rock, 50lb. of 1"- 2" Gray/Black Stones	50 lbs.	\$ 134.00	Y



R48 Rectangle Fire Table in Charcoal  
w/Mercury Ignition



Mercury Ignition

# Plug and Play Firepits

The Halo (Round)



## The Halo - Round

### Outdoor Gas Firepit

Heavy gauge, hand-welded stainless steel chassis ~ Custom designed stainless steel SPYDER burner ~ Clean flame technology brass venturi (*pre-mixing*) ~ 24V ignition valve system ~ Adjustable flame height ~ Auto shut-off safety system ~ Quick start pilot w/hot surface ignitor ~ Soft white LED accent lighting (*power required*) ~ 170,000 BTU's ~ Water evacuation designed rust-resistant brass/stainless fitting ~ Two size options (40"D x 20"H and 47"D x 20"H) ~ Includes high-quality fabric cover and adjustable leveling legs ~ Ships NG (*LP conversion kit sold separately*) ~ *Stove bright touch-up paint satin black*  
#FP1990/1A62H290

**Unit comes standard with glass burner (*media required, sold separately*)**

**For a complete log model must order: Firepit, log burner, media and logs**

\*Can use log burner *without* logs (*media only*) - However, the log burner's "burn pattern" is better suited to be used in conjunction *with* log set

Item Code	Item Name	Ship Weight	Retail Price	Stocked
URUFP40RSB24	<b>Halo Gas Firepit 40" Round</b> , Glass Burner, Black Stainless Steel Body w/Fabric Firepit Cover and Adjustable Leveling Legs, <b>NG</b>	-	\$ 4,299.00	Y
URUFP47RSB24	<b>Halo Gas Firepit 47" Round</b> , Glass Burner, Black Stainless Steel Body w/Fabric Firepit Cover and Adjustable Leveling Legs, <b>NG</b>	-	\$ 4,599.00	Y

### Burner Media (Choose One)

UR504371	Charcoal Lava Rock Media - 40 lbs. ( <i>fills firepit</i> )	37 lbs.	\$ 281.44	Y
UR504373	Black Crushed Glass Media - 3/4" - 65 lbs. ( <i>fills firepit</i> )	65 lbs.	\$ 812.00	Y

**\*Size must use 3/4" glass (*or larger*) if substituting for alternative glass option**

**\*Amount/weight must be (at least) 40 lbs. (for lava rock) or 65 lbs. (for glass)**

[Click for RH Peterson Glass \(65 lbs. required for Halo\)](#)

### Additional Accessories (Optional)

UR504454	Stainless Steel <b>Log Burner</b> ( <i>for use with UR504374 Traditional Log Set and Choice of Burner Media for Complete Look</i> )	-	\$ 130.00	Y
UR504374	Halo Traditional Split Log Set ( <i>for use with UR504454 Log Burner and Choice of Burner Media for Complete Look</i> )	-	\$ 785.00	Y
UR504461	Halo NG to LP Conversion Kit	-	\$ 147.00	Y
UR504467	Glass Wind Guard for 40" Firepit <b>ETA FALL 2024</b>	-	\$ 493.00	Y
UR504468	Glass Wind Guard for 47" Firepit <b>ETA FALL 2024</b>	-	\$ 493.00	Y



## The Halo - Linear (Rectangle)

### Outdoor Gas Firepit

Heavy gauge, hand-welded stainless steel chassis ~ Custom designed stainless steel SPYDER burner ~ Clean flame technology brass venturi (*pre-mixing*) ~ 24V ignition valve system ~ Adjustable flame height ~ Auto shut-off safety system ~ Quick start pilot w/hot surface ignitor ~ Soft white LED accent lighting (*power required*) ~ 170,000 BTU's ~ Water evacuation designed rust-resistant brass/stainless fitting ~ Size 60"W x 24"D x 14 5/16"H ~ Includes high-quality fabric cover and adjustable leveling legs ~ Ships NG (*LP conversion kit sold seperately*) ~ *Stove bright touch-up paint satin black #FP1990/1A62H290*

**Unit comes standard with glass burner only (*media required, sold seperately*)**

Item Code	Item Name	Ship Weight	Retail Price	Stocked
URUFP60LSB24	<b>Halo Gas Firepit 60" Linear</b> , Glass Burner, Black Stainless Steel Body w/Fabric Firepit Cover and Adjustable Leveling Legs, <b>NG NEW</b> <b>ETA Mid-Late August</b>	-	\$ 4,549.00	Y

### Burner Media (Choose One)

UR504371	Charcoal Lava Rock Media - 40 lbs. ( <i>fills firepit</i> )	37 lbs.	\$ 281.44	Y
UR504373	Black Crushed Glass Media - 3/4" - 65 lbs. ( <i>fills firepit</i> )	65 lbs.	\$ 812.00	Y

**\*Size must use 3/4" glass (*or larger*) if substituting for alternative glass option**

**\*Amount/weight must be (at least) 40 lbs. (for lava rock) or 65 lbs. (for glass)**

[Click for RH Peterson Glass \(65 lbs. required for Halo\)](#)

### Additional Accessories (Optional)

UR504461	Halo NG to LP Conversion Kit	-	\$ 147.00	Y
UR504542	Halo 60L Glass Wind Guard	-	\$ 628.00	Y



## Linear Outdoor Burner Systems

Outdoor Decorative Gas Appliance - LP Burner Includes Hose and Regulator

Item Code	Item Name	Ship Weight	Retail Price	Stocked
<b>Choose Burner Size</b>				
<i>* Manual Valve Systems are shipped as Propane, NG conversion orifice is included with Manual Valve burner.</i>				
KFOB24MAPT	Linear Burner 24" - Manual Valve w/ <b>Thermocouple</b> - LP - 41,000 BTU	#N/A	\$ 919.00	Y
KFOB36MAPT	Linear Burner 36" - Manual Valve w/ <b>Thermocouple</b> LP - 60,000 BTU	#N/A	\$ 949.00	Y
KFOB48MAPT	Linear Burner 48" - Manual Valve w/ <b>Thermocouple</b> - LP - 60,500 BTU	#N/A	\$ 1,049.00	N
KFOB24MVN	Linear Burner 24" - Millivolt Valve NG - 40,000 BTU	13 lbs.	\$ 1,119.00	N
KF24OBCKLP	Conversion Kit - To LP Millivolt for 24"	1 lbs.	\$ 139.00	Y
KFOB36MVN	Linear Burner 36" - Millivolt Valve NG - 60,000 BTU	16 lbs.	\$ 1,149.00	N
KF36OBCKLP	Conversion Kit - To LP Millivolt for 36"	1 lbs.	\$ 139.00	Y
KFOB48MVN	Linear Burner 48" - Millivolt Valve NG - 80,000 BTU	19 lbs.	\$ 1,249.00	Y
KF48OBCKLP	Conversion Kit - To LP Millivolt for 48"	1 lbs.	\$ 139.00	N
KFOB72MVN	Linear Burner 72" - Millivolt Valve NG - 120,000 BTU	30 lbs.	\$ 1,679.00	N
KF72OBCKLP	Conversion Kit - To LP Millivolt for 72"	1 lbs.	\$ 139.00	Y
KFOB96MVN	Linear Burner 96" - Millivolt Valve NG - 156,000 BTU	38 lbs.	\$ 1,799.00	N
KF96OBCKLP	Conversion Kit - To LP Millivolt for 96"	1 lbs.	\$ 139.00	Y
KFOB24IPN	Linear Burner 24" - IPI <b>Proflame 2</b> Valve NG - Remote - LED - 40,000 BTU	#N/A	\$ 2,779.00	N
KF24OBCKLP2	Conversion Kit - To LP - IPI Proflame 2 - for 24"	#N/A	\$ 299.00	N
KFOB36IPN	Linear Burner 36" - IPI <b>Proflame 2</b> Valve NG - Remote - LED 60,000 BTU	#N/A	\$ 2,819.00	N
KF36OBCKLP2	Conversion Kit - To LP - IPI Proflame 2 - for 36"	#N/A	\$ 299.00	N
KFOB48IPN	Linear Burner 48" - IPI <b>Proflame 2</b> Valve NG - Remote - LED - 80,000 BTU	#N/A	\$ 2,919.00	N
KF48OBCKLP2	Conversion Kit - To LP - IPI Proflame 2 - for 48"	#N/A	\$ 299.00	N
KFOB72IPN	Linear Burner 72" - IPI <b>Proflame 2</b> Valve Natural Gas - Remote - LED - 117,000 BTU	#N/A	\$ 3,349.00	N
KF72OBCKLP2	Conversion Kit - To LP - IPI Proflame 2 - for 72"	#N/A	\$ 299.00	N
<b>Choose Glass Media - 5 lbs. Per Foot of Burner (24" = 10lbs)</b>				
MQG5ZG	Glass Media - ZIRCON Glacier Ice - 5 lbs.	5 lbs.	\$ 102.00	Y
MQG5A	Glass Media - 1/2" Cobalt Blue - 5 lbs.	5 lbs.	\$ 102.00	Y
MQG5B	Glass Media - 1/2" Black - 5 lbs.	5 lbs.	\$ 102.00	Y
MQG5C	Glass Media - 1/2" Bronze - 5 lbs.	5 lbs.	\$ 102.00	N
MQG5W	Glass Media - 1/2" White - 5 lbs.	5 lbs.	\$ 102.00	Y
<b>Optional Accessories</b>				
MQRBD3	Drift Wood - Log Set - 5 PCE	6 lbs.	\$ 464.00	Y
MQRBD4	Drift Wood - Log Set - 3 PCE	3 lbs.	\$ 300.00	Y
MQROCK2	Rock Set - Contemporary Collection - Natural	10.8 lbs.	\$ 294.00	Y
MQROCK3	Rock Set - Contemporary Collection - Multi-Colored	10 lbs.	\$ 294.00	Y
MQSTONE	Decorative Stones - 80 PCE Set	20 lbs.	\$ 341.00	Y
MQSTONE10	Decorative Stones - 10 PCE Set	3 lbs.	\$ 68.00	Y
KFRBCB1	Cannonballs - Assorted size and colors x 14	16.5 lbs.	\$ 376.00	Y
KFOFP42SA	Spark Assist - (AA Battery not included)	0.5 lbs.	\$ 76.00	N
KFOBUVM2	Universal Valve Bracket Mount for Custom Applications (MV/IPI 2)	1 lbs.	\$ 129.00	N
KF27FPP900FF	Regulator and 5FT Hose (Used if Converting MV NG to LP)	N/A	\$ 119.00	N



## Linear Outdoor Burner Systems

Item Code	Item Name	Ship Weight	Retail Price	Stocked
<b>Optional Burner Lids</b>				
KF24LTLID	Burner Lid for 24" - Black	#N/A	\$ 279.00	N
KF36LTLID	Burner Lid for 36" - Black	#N/A	\$ 299.00	N
KF48LTLID	Burner Lid for 48" - Black	#N/A	\$ 329.00	N
<b>Optional Wind Guards for Outdoor Burners</b>				
KFOB24WG	Wind Guard - (24" Burners - OB24) - 4 PCE Set	14 lbs.	\$ 619.00	N
KFOB36WG	Wind Guard - (36" Burners - OB36) - 4 PCE Set	14 lbs.	\$ 719.00	N
KFOB48WG	Wind Guard - (48" Burners - OB48) - 4 PCE Set	22 lbs.	\$ 799.00	N
KFOB72WG	Wind Guard - (72" Burners - OB72) - 4 PCE Set	36 lbs.	\$ 949.00	N
KFOB96WGC	Wind Guard - (96" Burners - OB96) - 6 PCE Set	#N/A	\$ 1,129.00	N
<b>Build a Custom Sized Wind Guard</b>				
KF24G101	Glass Panel - Ends - 9-11/16"	-	\$ 79.00	N
KF36G101	Glass Panel - 40-3/16"	-	\$ 129.00	N
KF48G101	Glass Panel - 52-3/16"	-	\$ 129.00	N
KF72G101	Glass Panel - 76-3/16"	-	\$ 279.00	N
KF24GP202	Corner Bracket	-	\$ 49.00	N
KF24FPBG203	Connector Bracket	-	\$ 39.00	N
KF72GP202	Bottom Support Bracket	-	\$ 39.00	N
KF24GP205	Bottom Button	-	\$ 19.00	N
KF24GP2051	Spacer for Connector Bracket	-	\$ 4.00	N



Linear Outdoor Burner System



## Linear Outdoor Fire Stands

Outdoor Decorative Gas Appliance - LP Burner Includes 10ft Hose and Regulator - NG Conversion Orifice is Included.

Item Code	Item Name	Ship Weight	Retail Price	Stocked
<b>Choose Burner Size</b>				
KFOFS24MAPT	Fire Stand with Linear Burner 24" - Manual Valve w/ <b>Thermocouple</b> LP - 41,000 BTU	#N/A	\$ 879.00	N
KFOFS36MAPT	Fire Stand with Linear Burner 36" - Manual Valve w/ <b>Thermocouple</b> LP - 60,000 BTU	#N/A	\$ 1,019.00	N
KFOFS48MAPT	Fire Stand with Linear Burner 48" - Manual Valve w/ <b>Thermocouple</b> LP - 60,500 BTU	#N/A	\$ 1,129.00	N
<b>Choose Glass Media - 5 lbs. Per Foot of Burner (24" = 10lbs)</b>				
MQG5ZG	Glass Media - ZIRCON Glacier Ice - 5 lbs.	5 lbs.	\$ 102.00	Y
MQG5A	Glass Media - 1/2" Cobalt Blue - 5 lbs.	5 lbs.	\$ 102.00	Y
MQG5B	Glass Media - 1/2" Black - 5 lbs.	5 lbs.	\$ 102.00	Y
MQG5C	Glass Media - 1/2" Bronze - 5 lbs.	5 lbs.	\$ 102.00	N
MQG5W	Glass Media - 1/2" White - 5 lbs.	5 lbs.	\$ 102.00	Y
<b>Optional Accessories</b>				
MQRBD3	Drift Wood - Log Set - 5 PCE	6 lbs.	\$ 464.00	Y
MQRBD4	Drift Wood - Log Set 3 PCE	3 lbs.	\$ 300.00	Y
MQROCK2	Rock Set - Contemporary Collection - Natural	10.8 lbs.	\$ 294.00	Y
MQROCK3	Rock Set - Contemporary Collection - Multi-Colored	10 lbs.	\$ 294.00	Y
MQSTONE	Decorative Stones - 80 PCE Set	20 lbs.	\$ 341.00	Y
MQSTONE10	Decorative Stones - 10 PCE Set	3 lbs.	\$ 68.00	Y
KFRBCB1	Cannonballs - Assorted size and colors x 14	16.5 lbs.	\$ 376.00	Y
KFOFP42SA	Spark Assist - (AA Battery not included)	0.5 lbs.	\$ 76.00	N
<b>Optional Burner Lids</b>				
KF24LTLID	Burner Lid for 24" - Black	#N/A	\$ 279.00	N
KF36LTLID	Burner Lid for 36" - Black	#N/A	\$ 299.00	N
KF48LTLID	Burner Lid for 48" - Black	#N/A	\$ 329.00	N
<b>Optional Wind Guards</b>				
KFOB24WG	Wind Guard - (24" Burners - OB24) - 4 PCE Set	14 lbs.	\$ 619.00	N
KFOB36WG	Wind Guard - (36" Burners - OB36) - 4 PCE Set	1 lbs.	\$ 719.00	N
KFOB48WG	Wind Guard - (48" Burners - OB48) - 4 PCE Set	22 lbs.	\$ 799.00	N



Linear Outdoor Fire Stand





### Linear Outdoor Fire Tables Chat Height 24"

Outdoor Decorative Gas Appliance, **Assembled**, LP with Manual Valve w/Thermocouple and Sparker, Wind Guard, Bronze Glass and Cover ~ 40,000 BTU's ~ NG Orifice Also Included

Item Code	Item Name	Ship Weight	Retail Price	Stocked
<b>Choose Body Color</b>				
KFOLT24GMAPT	Outdoor Fire Table - (24" Burner) - Black with Gray Accents - <b>Thermocouple</b>	#N/A	\$ 4,429.00	N
KFOLT24BMAPT	Outdoor Fire Table - (24" Burner) - Black with Brown Accents - <b>Thermocouple</b>	#N/A	\$ 4,429.00	N
<b>Optional Glass Media - Two Bags Required - 10lbs.</b>				
MQG5ZG	Glass Media - ZIRCON Glacier Ice - 5 lbs.	5 lbs.	\$ 102.00	Y
MQG5A	Glass Media - 1/2" Cobalt Blue - 5 lbs.	5 lbs.	\$ 102.00	Y
MQG5B	Glass Media - 1/2" Black - 5 lbs.	5 lbs.	\$ 102.00	Y
MQG5C	Glass Media - 1/2" Bronze - 5 lbs.	5 lbs.	\$ 102.00	N
MQG5W	Glass Media - 1/2" White - 5 lbs.	5 lbs.	\$ 102.00	Y
<b>Optional Accessories</b>				
MQRBD3	Drift Wood - Log Set - 5 PCE	6 lbs.	\$ 464.00	Y
MQRBD4	Drift Wood - Log Set 3 PCE	3 lbs.	\$ 300.00	Y
MQROCK2	Rock Set - Contemporary Collection - Natural	10.8 lbs.	\$ 294.00	Y
MQROCK3	Rock Set - Contemporary Collection - Multi-Colored	10 lbs.	\$ 294.00	Y
MQSTONE	Decorative Stones - 80 PCE Set	20 lbs.	\$ 341.00	Y
MQSTONE10	Decorative Stones - 10 PCE Set	3 lbs.	\$ 68.00	Y
KFRBCB1	Cannonballs - Assorted size and colors x 14	16.5 lbs.	\$ 376.00	Y



Linear Outdoor Fire Table



## Linear Outdoor Fire Tables - Chat Height 36

Outdoor Decorative Gas Appliance, **Assembled**, LP with Manual Valve w/Thermocouple and Sparker, Wind Guard, Bronze Glass and Cover ~ 60,000 BTU's ~ NG Orifice Also Included

Item Code	Item Name	Ship Weight	Retail Price	Stocked
<b>Choose Body Color</b>				
KFOLT36GMAPT	Outdoor Fire Table - (36" Burner) - Black with Gray Accents - <b>Thermocouple</b>	#N/A	\$ 5,049.00	N
KFOLT36BMAPT	Outdoor Fire Table - (36" Burner) - Black with Brown Accents - <b>Thermocouple</b>	#N/A	\$ 5,049.00	N
<b>Optional Glass Media - Three Bags Required - 15 lbs.</b>				
MQG5ZG	Glass Media - ZIRCON Glacier Ice - 5 lbs.	5 lbs.	\$ 102.00	Y
MQG5A	Glass Media - 1/2" Cobalt Blue - 5 lbs.	5 lbs.	\$ 102.00	Y
MQG5B	Glass Media - 1/2" Black - 5 lbs.	5 lbs.	\$ 102.00	Y
MQG5C	Glass Media - 1/2" Bronze - 5 lbs.	5 lbs.	\$ 102.00	N
MQG5W	Glass Media - 1/2" White - 5 lbs.	5 lbs.	\$ 102.00	Y
<b>Optional Accessories</b>				
MQRBD3	Drift Wood - Log Set - 5 PCE	6 lbs.	\$ 464.00	Y
MQRBD4	Drift Wood - Log Set 3 PCE	3 lbs.	\$ 300.00	Y
MQROCK2	Rock Set - Contemporary Collection - Natural	10.8 lbs.	\$ 294.00	Y
MQROCK3	Rock Set - Contemporary Collection - Multi-Colored	10 lbs.	\$ 294.00	Y
MQSTONE	Decorative Stones - 80 PCE Set	20 lbs.	\$ 341.00	Y
MQSTONE10	Decorative Stones - 10 PCE Set	3 lbs.	\$ 68.00	Y
KFRBCB1	Cannonballs - Assorted size and colors x 14	16.5 lbs.	\$ 376.00	Y





## Linear Outdoor Fire Tables - Chat Height 48

Outdoor Decorative Gas Appliance, **Assembled**, LP with Manual Valve w/Thermocouple and Sparker, Wind Guard, Bronze Glass and Cover ~ NG Orifice Also Included

Item Code	Item Name	Ship Weight	Retail Price	Stocked
<b>Choose Body Color</b>				
KFOLT48GMAPT	Outdoor Fire Table - (48" Burner) - Black with Gray Accents - <b>Thermocouple</b>	N/A	\$ 6,079.00	N
KFOLT48BMAPT	Outdoor Fire Table - (48" Burner) - Black with Brown Accents - <b>Thermocouple</b>	#N/A	\$ 6,079.00	N
<b>Optional Glass Media - Four Bags Required - 20 lbs.</b>				
MQG5ZG	Glass Media - ZIRCON Glacier Ice - 5 lbs.	5 lbs.	\$ 102.00	Y
MQG5A	Glass Media - 1/2" Cobalt Blue - 5 lbs.	5 lbs.	\$ 102.00	Y
MQG5B	Glass Media - 1/2" Black - 5 lbs.	5 lbs.	\$ 102.00	Y
MQG5C	Glass Media - 1/2" Bronze - 5 lbs.	5 lbs.	\$ 102.00	N
MQG5W	Glass Media - 1/2" White - 5 lbs.	5 lbs.	\$ 102.00	Y
<b>Optional Accessories</b>				
MQRBD3	Drift Wood - Log Set - 5 PCE	6 lbs.	\$ 464.00	Y
MQRBD4	Drift Wood - Log Set 3 PCE	3 lbs.	\$ 300.00	Y
MQROCK2	Rock Set - Contemporary Collection - Natural	10.8 lbs.	\$ 294.00	Y
MQROCK3	Rock Set - Contemporary Collection - Multi-Colored	10 lbs.	\$ 294.00	Y
MQSTONE	Decorative Stones - 80 PCE Set	20 lbs.	\$ 341.00	Y
MQSTONE10	Decorative Stones - 10 PCE Set	3 lbs.	\$ 68.00	Y
KFRBCB1	Cannonballs - Assorted size and colors x 14	16.5 lbs.	\$ 376.00	Y



Linear Outdoor Fire Table



## Rectangular and Round Fire Pit Burner Systems - Match Light

*Includes burner pan, ball valve and lava rock.*

Item No.	Description	Retail	Stocked
KFFP2785LPTFL	Rectangular 27" x 20" - Propane - 1/4" Media c/w Reg & 5FT Hose and Flat Cover - Includes 1/4" Lava Rock and NG Conversion Orifice - Thermocouple	\$704.00	N
KFFP2085NT	Round 20" Diameter - 57,000 BTU - NG - Thermocouple	520.00	Y
KFFP2085LPT	Round 20" Diameter - 64,000 BTU - LP c/w Reg and 5 FT Hose - Thermocouple	600.00	N
Accessories for Rectangular and Round Fire Pit Burner Systems			
KFFP20SSRT	Stainless Steel Ring for Round Fire Pit - Slides Over Existing Firepit Chassis	140.00	N
KFFP20COV	Cover for Round Fire Pit	119.00	N
KFFP27COV	Cover for Rectangular Fire Pit (Used w/Log Set)	128.00	N
KFMLR1410	Lava Rocks (1/4") - 10 lbs.	51.00	N
KFLOGC85	Log Set - Four Piece Cast Oak - <b>LIMITED TO STOCK ON HAND</b>	285.00	Y
KFLOGC86	Log Set - Five Piece Cast Oak <b>NEW</b>	316.00	N

## Outdoor Fire Bowls for the FP2085 Round Fire Pit

*Fire Bowl includes: Key Way Valve/Connectors, Leg Extension, Filler Strip Ring, SS Flex Connector and 10 lbs. Lava Rock. (If you are not using LOGC85, please order an additional bag of Lava Rock in order to fill the Fire Bowl to the top.) Dimensions: 30" Diameter x 14"H*

Item Number	Description	Retail	Stocked
KFFPB30TBT	Concrete Fire Bowl - Textured Charcoal - T Series (Must order FP2085NT or FP2085LPT)	\$2,648.00	N
KFFPB30SGT	Concrete Fire Bowl - Smooth Grey - T Series (Must order FP2085NT or FP2085LPT)	2,038.00	Y
KFFPB30COVB	Cover for Fire Bowl - Charcoal	249.00	N
KF30FPBKEYT	Key Way Valve Kit and Components	204.00	N
KFFPB32TRG	Trim Ring - Charcoal	377.00	N



Barbara Jean (Kingsman)  
Rectangular Kit  
(Show with Optional Log Set)



Barbara Jean (Kingsman)  
Round Kit  
(Shown w/Fire Bowl)



## American Fyre Design Stainless Steel Burners

<i>Item No.</i>	<i>Description</i>	<i>Retail</i>	<i>Stocked</i>
RHOCBS12P	12" Star Burner (Without Valve) LP, 50,000 BTU's	\$123.00	N
RHOCBS12	12" Star Burner (Without Valve) NG, 60,000 BTU's	123.00	N
RHOCBS16P	16" Star Burner (Without Valve) LP, 60,000 BTU's	144.00	N
RHOCBS16	16" Star Burner (Without Valve) NG, 65,000 BTU's	144.00	N



FGZJEWELRYPOP

Firegear Jewelry POP Display			
<b>Display your Firegear Jewelry and Media with this eye catching display stand. Holds up to 56 bags of Fireglass (glass sold seperately)</b>			
Item Number	Description	Net Cost	Stocked
FGZJEWELRYPOP	Media POP Display - Glass Sold Seperately	\$330.00	LTSD

Firegear Glass Sample Kit			
<b>Samples of each glass including lava stones</b>			
Item Number	Description	Net Cost	Stocked
FGGLSAMPLEKIT	Glass Sample Kit	25.00	N

Additional Dealer Items			
Item Number	Description	Net Cost	Stocked
FGSANCOLORSAMPLE	Sanctuary Fire Pit Sample Swatches - Raven (Black), Slate (Grey), Arctic (White) and Chocolate (Dark Brown) - 2 7/8"Squares x 3/4" Thick	\$42.00	N



FGGLSAMPLEKIT



Media				
Item Code	Item Name	Ship Weight	Retail Price	Stocked
<b>Large Broken Glass 10lbs. (1/2" - 3/4")</b>				
FGGLBLACK10	Pepper (Black) Irregularly Shaped Glass	6 lbs.	\$ 39.00	Y
FGGLCOPPER10	Cola Irregularly Shaped Glass	6 lbs.	\$ 39.00	Y
FGGLCRYSTAL10	Crystal (Clear) Irregularly Shaped Glass	6 lbs.	\$ 39.00	Y
FGGLDARKBLUE10	Blueberry (Dark Blue) Irregularly Shaped Glass	6 lbs.	\$ 39.00	Y
FGGLSEABREEZE10	Seabreeze (Ocean Blue) Irregularly Shaped Glass	6 lbs.	\$ 39.00	Y
<b>Reflective Broken Glass 10lbs. (1/2" - 3/4")</b>				
FGGRLBLACK10	Black Reflective Fireglass	6 lbs.	\$ 59.00	Y
FGGRLBRONZE10	Bronze Reflective Fireglass	6 lbs.	\$ 59.00	Y
FGGRLCOBALT10	Cobalt Reflective Fireglass	6 lbs.	\$ 59.00	Y
FGGRLCOPPER10	Copper Reflective Fireglass	6 lbs.	\$ 59.00	Y
FGGRLSILVER10	Silver Reflective Fireglass	6 lbs.	\$ 59.00	Y
<b>Rock</b>				
FGLAVA10	10 lb. Bag of 1 to 2" Black Lava Rock	11 lbs.	\$ 29.00	Y
FGLAVA40	40 lb. Bag of 1 to 2" Black Lava Rock	41 lbs.	\$ 89.00	Y
FGLS50	50 lb. Bag of Lava Stones - Ranging from 1 1/2" to 2" in size	51 lbs.	\$ 199.00	Y
<b>Logs</b>				
FGLSEDONA	32" Tall Sedona Log Set, 19 pc, for pits larger than 25"	194 lbs.	\$ 1,089.00	Y
FGLSF	17 pc. Spit Fire Log Set, for pits larger than 19"	48.2 lbs.	\$ 439.00	Y

Stock: Y = Stock, N or \* = Non-Stock, LTSD = Limited to Stock on Hand

Non-Stock Item Notice: Items marked non-stock must be ordered in case quantities

**Please note: AES stocks 10lb only**

### VII Glass Media & Fyre Spheres 2024

#### A. Fyre Glass

	AVAILABLE COLORS	10 lb. Package \$103	40 lb. Bucket \$414
	Azuria	GL-10-F	GL-40-F
Black	GL-10-B	GL-40-B	
Bronze	GL-10-Z	GL-40-Z	
Caribbean Blue	GL-10-N	GL-40-N	
Clear	GL-10-C	GL-40-C	
Emerald	GL-10-E	GL-40-E	
Star Fyre	GL-10-W	GL-40-W	

#### B. Reflective Fyre Glass

	AVAILABLE COLORS	10 lb. Package \$114	40 lb. Bucket \$451
	Azuria Reflective	GL-10-FR	GL-40-FR
Black Reflective	GL-10-BR	GL-40-BR	
Bronze Reflective	GL-10-ZR	GL-40-ZR	
Caribbean Blue Refl.	GL-10-NR	GL-40-NR	
Copper Reflective	GL-10-QR	GL-40-QR	
Emerald Reflective	GL-10-ER	GL-40-ER	
Gold Reflective	GL-10-HR	GL-40-HR	
Champagne Reflective	GL-10-CR	GL-40-CR	

#### C. Fyre Gems

	AVAILABLE COLORS	10 lb. Package \$87	40 lb. Bucket \$343
	Black Pearl	GLG-10-J	GLG-40-J
Blue Topaz	GLG-10-T	GLG-40-T	
Champagne	GLG-10-D	GLG-40-D	
Deep Amber	GLG-10-A	GLG-40-A	
Emerald	GLG-10-E	GLG-40-E	
Glacier	GLG-10-C	GLG-40-C	
Sapphire	GLG-10-S	GLG-40-S	
Ruby	GLG-10-RY	GLG-40-RY	

#### D. Diamond Nuggets

	AVAILABLE COLORS	10 lb. Package \$99	40 lb. Bucket \$398
	Clear	GLD-10-C	GLD-40-C
Steel Blue	GLD-10-SB	GLD-40-SB	
Rosé	GLD-10-R	GLD-40-R	
Emerald	GLD-10-E	GLD-40-E	
Pacific Blue	GLD-10-PB	GLD-40-PB	
Deep Black	GLD-10-DB	GLD-40-DB	

#### E. Fyre Spheres

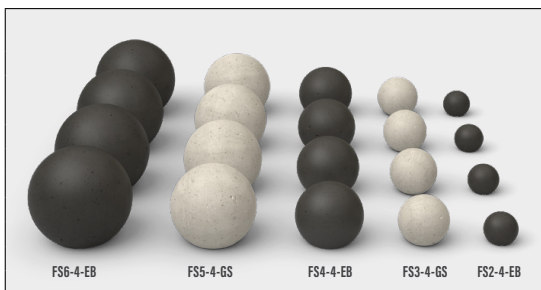

DESCRIPTION	COLOR	MODEL #	PRICE
2" Fyre Spheres (4 in a box)	Epic Black	FS2-4-EB	\$40
	Graystone	FS2-4-GS	37
3" Fyre Spheres (4 in a box)	Epic Black	FS3-4-EB	50
	Graystone	FS3-4-GS	46
4" Fyre Spheres (4 in a box)	Epic Black	FS4-4-EB	58
	Graystone	FS4-4-GS	53
5" Fyre Spheres (4 in a box)	Epic Black	FS5-4-EB	87
	Graystone	FS5-4-GS	79
6" Fyre Spheres (4 in a box)	Epic Black	FS6-4-EB	135
	Graystone	FS6-4-GS	122



## Fire Pit Gas Logs, Stones, Lava Media and Spheres

*Log sets pictured with lava granules or lava coles, but are not included and must be ordered seperately.*

Item No.	Description	Retail	Stocked
RHBCO27	Back Country Oak	\$646.00	N
RHDS27	Desert Sage	646.00	N
RHPRO27	Prairie Oak	609.00	Y
RHOCL34	Campfyre Logs, Wood Chips	397.00	Y
RHOCBW34	Beachwood Logs, Stones	430.00	Y
RHBDS2	Desert Sage Branches	125.00	N
RHBDC4	Charred Branches	124.00	N
RHWCD36	36-Pc. Wood Chunks	317.00	N
RHSTN10	10-Pc. River Rock Fyre Stones	142.00	Y
RHSTN20	20-Pc. River Rock Fyre Stones	332.00	Y
RHCSTN20G	140-Pc. Creekstones, Greige	355.00	Y
RHCSTN20C	140-Pc. Creekstones, Cloud	355.00	N
RHCSTN20CG	140-Pc. Creekstones, Mixed (Greige & Cloud)	355.00	Y
RHCSTN20B	140-Pc. Creekstones, Black	410.00	Y
RHLVS35	Lava Stones (35 lbs)	110.00	Y
RHVS12	Volcanic Stones (12 lbs)	67.00	N
RHLFC10	Lava Fyre Coals (10 lbs)	47.00	Y
RHLF10	Lava Fyre Granules (10 lbs)	39.00	Y
RHLF5	Lava Fyre Granules (5 lbs)	24.00	Y



PRO-27



OCL-34



OCBW-34



BCO-27



DS-27



## FIREGLASS PLUS

To Order Call 1-800-682-9722  
order.aes4home.com

FireGlass Plus				
Master packs are 4 bags/case.				
Item Code	Item Name	Ship Weight	Retail Price	Stocked
<b>1/4" Non-Reflective Fireglass - 10lb Bag</b>				
FSQG10	1/4" Gunmetal - <b>LIMITED TO STOCK ON HAND</b>	10 lbs.	\$ 47.50	LTSD
FSQCB10	1/4" Caribbean Blue - <b>LIMITED TO STOCK ON HAND</b>	10 lbs.	\$ 47.50	LTSD
FSQC10	1/4" Copper - <b>LIMITED TO STOCK ON HAND</b>	10 lbs.	\$ 47.50	LTSD
FSQCI10	1/4" Crystal Ice - <b>LIMITED TO STOCK ON HAND</b>	10 lbs.	\$ 55.00	LTSD
<b>1/4" Reflective Fireglass - 10lb Bag</b>				
FSQBR10	1/4" Bronze Reflective - <b>LIMITED TO STOCK ON HAND</b>	10 lbs.	\$ 55.00	LTSD
FSQER10	1/4" Emerald Reflective - <b>LIMITED TO STOCK ON HAND</b>	10 lbs.	\$ 55.00	LTSD
FSQGR10	1/4" Gunmetal Reflective - <b>LIMITED TO STOCK ON HAND</b>	10 lbs.	\$ 55.00	LTSD
FSQBLR10	1/4" Blue Lagoon Reflective - <b>LIMITED TO STOCK ON HAND</b>	10 lbs.	\$ 55.00	LTSD
FSQCBR10	1/4" Caribbean Blue Reflective - <b>LIMITED TO STOCK ON HAND</b>	10 lbs.	\$ 55.00	LTSD
FSQCR10	1/4" Copper Reflective - <b>LIMITED TO STOCK ON HAND</b>	10 lbs.	\$ 55.00	LTSD
FSQCHR10	1/4" Champagne Reflective - <b>LIMITED TO STOCK ON HAND</b>	10 lbs.	\$ 55.00	LTSD
FSQJR10	1/4" Jade Reflective - <b>LIMITED TO STOCK ON HAND</b>	10 lbs.	\$ 55.00	LTSD
FSQPR10	1/4" Platinum Reflective - <b>LIMITED TO STOCK ON HAND</b>	10 lbs.	\$ 55.00	LTSD
FSQSR10	1/4" Sapphire Reflective - <b>LIMITED TO STOCK ON HAND</b>	10 lbs.	\$ 55.00	LTSD
FSQMBR10	1/4" Midnight Black Reflective - <b>LIMITED TO STOCK ON HAND</b>	10 lbs.	\$ 55.00	LTSD
FSQGRR10	1/4" Goldrush Reflective - <b>LIMITED TO STOCK ON HAND</b>	10 lbs.	\$ 55.00	LTSD
<b>1/2" Reflective Fireglass - 10lb Bag</b>				
FSHCI10	1/2" Crystal Ice - <b>LIMITED TO STOCK ON HAND</b>	10 lbs.	\$ 65.00	LTSD
FSHCR10	1/2" Copper Reflective - <b>LIMITED TO STOCK ON HAND</b>	10 lbs.	\$ 65.00	LTSD
FSHBR10	1/2" Bronze Reflective - <b>LIMITED TO STOCK ON HAND</b>	10 lbs.	\$ 65.00	LTSD
FSHMBR10	1/2" Midnight Black Reflective - <b>LIMITED TO STOCK ON HAND</b>	10 lbs.	\$ 65.00	LTSD
FSHSR10	1/2" Sapphire Reflective - <b>LIMITED TO STOCK ON HAND</b>	10 lbs.	\$ 65.00	LTSD
FSHGR10	1/2" Gun Metal Reflective - <b>LIMITED TO STOCK ON HAND</b>	10 lbs.	\$ 65.00	LTSD
FSHPR10	1/2" Platinum Reflective - <b>LIMITED TO STOCK ON HAND</b>	10 lbs.	\$ 65.00	LTSD
FSHBLR10	1/2" Blue Lagoon Reflective - <b>LIMITED TO STOCK ON HAND</b>	10 lbs.	\$ 65.00	LTSD
FSHCBR10	1/2" Caribbean Blue Reflective - <b>LIMITED TO STOCK ON HAND</b>	10 lbs.	\$ 65.00	LTSD
FSHGRR10	1/2" Goldrush Reflective - <b>LIMITED TO STOCK ON HAND</b>	10 lbs.	\$ 65.00	LTSD
<b>1/4" Reflective Fireglass - 10lb Bag</b>				
FSQSB10	Sedona Blend - Rosegold, Bronze and Platinum Reflective - <b>LIMITED TO STOCK ON HAND</b>	10 lbs.	\$ 65.00	LTSD
FSQOB10	Outlaw Blend - Sapphire, Midnight Black and Platinum Reflective - <b>LIMITED TO STOCK ON HAND</b>	10 lbs.	\$ 65.00	LTSD
FSQBB10	Bermuda Blend - Caribbean, Sapphire and Crystal Ice Reflective - <b>LIMITED TO STOCK ON HAND</b>	10 lbs.	\$ 65.00	LTSD
FSQSHB10	Shamrock Blend - Emerald, Midnight Black and Platinum Reflective - <b>LIMITED TO STOCK ON HAND</b>	10 lbs.	\$ 65.00	LTSD
<b>Accessories</b>				
FSFGPOLS10	10 lb. Bag Black Lava - 3/8" - <b>LIMITED TO STOCK ON HAND</b>	10 lbs.	\$ 20.00	LTSD
FSFGPOLM10	10 lb. Bag Black Lava - 1" - <b>LIMITED TO STOCK ON HAND</b>	10 lbs.	\$ 20.00	LTSD
FSFGPBS10	10 lb. Bag Black Sand - <b>LIMITED TO STOCK ON HAND</b>	10 lbs.	\$ 20.00	LTSD
FSFGPRLM20	Rolled Lava 20 lb. Bag 3-5" - <b>LIMITED TO STOCK ON HAND</b>	20 lbs.	\$ 60.00	LTSD
FSFGPRLM50	Rolled Lava 50 lb. Bag 3-5" - <b>LIMITED TO STOCK ON HAND</b>	50 lbs.	\$ 150.00	LTSD
FSFGPRLS20	Rolled Lava 20 lb. Bag 1-2" - <b>LIMITED TO STOCK ON HAND</b>	20 lbs.	\$ 60.00	LTSD
FSFGPRLS50	Rolled Lava 50 lb. Bag 1-2" - <b>LIMITED TO STOCK ON HAND</b>	50 lbs.	\$ 150.00	LTSD
<b>Burners</b>				
FSFGPH18	18" H-Burner and Connector Kit - <b>LIMITED TO STOCK ON HAND</b>	2 lbs.	\$ 90.00	LTSD
FSFGPH24	24" H-Burner and Connector Kit - <b>LIMITED TO STOCK ON HAND</b>	2.5 lbs.	\$ 110.00	LTSD
FSFGPH30	30" H-Burner and Connector Kit - <b>LIMITED TO STOCK ON HAND</b>	3 lbs.	\$ 120.00	LTSD
FSFGPR18	18" Fire ring Burner - <b>LIMITED TO STOCK ON HAND</b>	4 lbs.	\$ 120.00	LTSD
FSFGPR24	24" Fire ring Burner - <b>LIMITED TO STOCK ON HAND</b>	5 lbs.	\$ 170.00	LTSD
FSFGPR30	30" Fire ring Burner - <b>LIMITED TO STOCK ON HAND</b>	7 lbs.	\$ 210.00	LTSD



For framing options see "Graysen Woods Outdoor Fireplace Frames" section

### OFP42 Vent-Free Outdoor Fireplace

Outdoor Vent Free fireplace - Features Hi/Lo Millivolt Valve with variable flame adjustment, pilot flame sensor, stainless steel pull screen and includes lava rock for burner pan.

Item No.	Description	Retail	Stocked
KFOFP42N	Outdoor Fireplace, Satin Coat Black - NG - 55,000 BTUs	\$2,135.00	Y
KFOFP42NS	Outdoor Fireplace, Stainless Steel - NG - 55,000 BTUs	3,295.00	N
KFOFP42NE	Outdoor Fireplace, Satin Coat Black, <b>IPI PF1</b> (as above) Natural Gas, 55,000	2,490.00	N
KFOFP42NSE	Outdoor Fireplace, Stainless Steel, <b>IPI PF1</b> (as above) NG, 55,000 BTU	3,650.00	N
<b>Log Set - Required to complete unit</b>			
KFLOGF36	Log Set - Fiber Split Oak (KFOFP42)	537.00	Y



KFOFP42NS



KFOFP42N

### OFP42 Accessories

Item No.	Description	Retail	Stocked
KF42OFPCKLP	Conversion Kit - Millivolt - From NG to LP	\$87.00	Y
KF42OFPCKLPE	Conversion Kit - PF1 IPI - From NG to LP	102.00	N
KFOFP42SS	Surround - Stainless Steel	821.00	N
KFOFP42WCSS	Weather Cover - Stainless Steel	627.00	N
KFOFP42WCBL	Weather Cover - Black	247.00	N
KFOFP42RLT	Brick Liner - Traditional	435.00	Y
KFOFP42RLH	Brick Liner - Herringbone	435.00	Y
KFOFP42SA	Spark Assist - (AA Battery not included)	76.00	N



## Linear Outdoor Fireplaces

Outdoor Decorative Gas Appliance - Includes S/S Firebox, Satin Coat Outer Wrap, Millivolt or IPI Valve, Wind Guard.

Item Code	Item Name	Ship Weight	Retail Price	Stocked
<b>Choose Size of Fireplace</b>				
KFOFP4336S1	Outdoor Linear Fireplace - 36" Burner - NG - 60,000 BTU - Single Side	182 lbs.	\$ 5,199.00	Y
KFOFP4336S2	Outdoor Linear Fireplace - 36" Burner - NG - 60,000 BTU- See-Thru	164 lbs.	\$ 5,679.00	N
KF36OBCKLP	Conversion Kit - To LP Millivolt	1 lbs.	\$ 139.00	Y
KFOFP5548S1	Outdoor Linear Fireplace - 48" Burner - NG - 80,000 BTU - Single Side	194 lbs.	\$ 5,579.00	Y
KFOFP5548S2	Outdoor Linear Fireplace - 48" Burner - NG - 80,000 BTU - See-Thru	211 lbs.	\$ 6,119.00	N
KF48OBCKLP	Conversion Kit - To LP Millivolt	1 lbs.	\$ 139.00	N
KFOFP7972S1	Outdoor Linear Fireplace - 72" Burner - NG - 120,000 BTU - Single Side	305 lbs.	\$ 6,729.00	Y
KFOFP7972S2	Outdoor Linear Fireplace - 72" Burner - NG - 120,000 BTU - See-Thru	285 lbs.	\$ 7,329.00	N
KF72OBCKLP	Conversion Kit - To LP Millivolt	1 lbs.	\$ 139.00	Y
KFOFP4336S1P2	Outdoor Linear Fireplace - 36" Burner - IPI <b>Proflame 2</b> - Remote - LED - NG - 60,000 BTU - Single Side	#N/A	\$ 6,879.00	N
KFOFP4336S2P2	Outdoor Linear Fireplace - 36" Burner - IPI <b>Proflame 2</b> - Remote - LED - NG - 60,000 BTU- See Through	#N/A	\$ 7,329.00	N
KF36OBCKLP2	Conversion Kit - To LP - IPI Proflame 2 for 36"	#N/A	\$ 299.00	N
KFOFP5548S1P2	Outdoor Linear Fireplace - 48" Burner - IPI <b>Proflame 2</b> - Remote - LED - NG - 80,000 BTU - Single Side	N/A	\$ 7,249.00	N
KFOFP5548S2P2	Outdoor Linear Fireplace - 48" Burner - IPI <b>Proflame 2</b> - Remote - LED- NG - 80,000 BTU - See Through	#N/A	\$ 7,799.00	N
KF48OBCKLP2	Conversion Kit - To LP - IPI Proflame 2 for 48"	#N/A	\$ 299.00	N
KFOFP7972S1P2	Outdoor Linear Fireplace - 72" Burner - IPI <b>Proflame P2</b> - Remote - LED - NG - TBD BTU - Single Side	310 lbs.	\$ 8,399.00	N
KFOFP7972S2P2	Outdoor Linear Fireplace - 72" Burner - IPI <b>Proflame 2</b> - Remote - LED - NG - TBD BTU - See Through	#N/A	\$ 8,999.00	N
KF72OBCKLP2	Conversion Kit - To Propane IPI P2	#N/A	\$ 299.00	N
<b>Choose Glass Media - 5 lbs. per Foot of Burner - 36" Burner = 15 lbs.</b>				
MQG5ZG	Glass Media - ZIRCON Glacier Ice - 5 lbs.	5 lbs.	\$ 102.00	Y
MQG5A	Glass Media - 1/2" Cobalt Blue - 5 lbs.	5 lbs.	\$ 102.00	Y
MQG5B	Glass Media - 1/2" Black - 5 lbs.	5 lbs.	\$ 102.00	Y
MQG5C	Glass Media - 1/2" Bronze - 5 lbs.	5 lbs.	\$ 102.00	N
MQG5W	Glass Media - 1/2" White - 5 lbs.	5 lbs.	\$ 102.00	Y
<b>Optional Accessories</b>				
MQRBD3	Drift Wood - Log Set - 5 PCE	6 lbs.	\$ 464.00	Y
MQRBD4	Drift Wood - Log Set 3 PCE	3 lbs.	\$ 300.00	Y
MQROCK2	Rock Set - Contemporary Collection - Natural	10.8 lbs.	\$ 294.00	Y
MQROCK3	Rock Set - Contemporary Collection - Multi-Colored	10 lbs.	\$ 294.00	Y
MQSTONE	Decorative Stones - 80 PCE Set	20 lbs.	\$ 341.00	Y
MQSTONE10	Decorative Stones - 10 PCE Set	3 lbs.	\$ 68.00	Y
KFRBCB1	Cannonballs - Assorted size and colors x 14	16.5 lbs.	\$ 376.00	Y
KFOFP42SA	Spark Assist - (AA Battery not included)	0.5 lbs.	\$ 76.00	N
<b>Optional Surrounds</b>				
KFOFP43SS	Stainless Steel Surround	12 lbs.	\$ 879.00	N
KFOFP55SS	Stainless Steel Surround	12 lbs.	\$ 929.00	N
KFOFP79SS	Stainless Steel Surround	12 lbs.	\$ 1,299.00	N
<b>Weather Covers</b>				
KFOFP43WC	Weather Cover - Stainless Steel	12 lbs.	\$ 679.00	N
KFOFP55WC	Weather Cover - Stainless Steel	12 lbs.	\$ 749.00	N
KFOFP79WC	Weather Cover - Stainless Steel	12 lbs.	\$ 929.00	N



## Flexible Gas Piping

Item Code	Item Name	Ship Weight	Retail Price	Stocked
<b>Mounting Kits (Sold Per Box)</b>				
TFGLC1	Gas Load Center Kit 14 1/2" x 24" x 3 1/2"	12 lbs.	\$ 448.70	N
TFMBRACE110	Manifold Mounting Kit	2 lbs.	\$ 33.12	N
TFLBRACE120	Termination Mounting Kit Fits 3/8", 1/2", 3/4", 1" CSST	1 lbs.	\$ 9.25	N
<b>Mainfolds</b>				
Shop assembled tee/close nipple manifolds are also approved for system use.				
TF3PORTMAN	Cast 3 Port w/PT Port - 3/4" F x 3@1/2" F x 1/2" F	2 lbs.	\$ 75.95	N
TF4PORTMAN10	Cast 4 Port w/PT Port - 3/4" F x 4@1/2" F x 1/2" F	2 lbs.	\$ 83.51	N
TF5PORTMAN1	Cast 5 Port w/PT Port - 3/4" F x 1@3/4" F x 4@1/2" F x 1" F	2 lbs.	\$ 104.45	N
<b>Metal Tubing Straps</b>				
TFMSTRAPS8250	Fits 1/2" Tubing, Sold per box	5 lbs.	\$ 0.25	N
TFMSTRAPS11150	Fits 3/4" Tubing, Sold per box	3 lbs.	\$ 0.29	N
TFMSTRAPS16100	Fits 1" Tubing, Sold per box	4 lbs.	\$ 0.72	N
TFMSTRAPS2050	Fits 1-1/4" Tubing, Sold per box	3 lbs.	\$ 1.12	N
<b>Striker Plates</b>				
Helps protect tubing from accidental puncture by nails, etc.				
TFM20525	Full Striker Plate, 3" x 12"	1 lbs.	\$ 10.32	N
TFM20150	Half Striker Plate, 3" x 7"	1 lbs.	\$ 5.40	Y
TFM204100	Quarter Striker Plate, 3" x 2"	2 lbs.	\$ 2.24	Y
TFM21010	Striker Plate, 6" x 17"	2 lbs.	\$ 42.34	N
<b>Steel Conduit</b>				
Helps protect tubing from damage in potential puncture areas. Sold in coils only.				
TFFLOPPY12	3/4" fits 3/8" CSST	8 lbs.	\$ 178.91	N
TFFLOPPY16	1" fits 1/2" CSST	13 lbs.	\$ 263.37	N
TFFLOPPY20	1-1/4" fits 3/4" CSST	11 lbs.	\$ 192.05	N
TFFLOPPY24	1-1/2" fits 1" CSST	13 lbs.	\$ 240.72	N
TFSILTAPE	Self Bond Silicone Tape Roll, 1" x 0.015"	1 lbs.	\$ 55.81	N



<b>Flexible Gas Piping</b>				
Item Code	Item Name	Ship Weight	Retail Price	Stocked
<b>Quick Connects</b>				
TFT103029	Quick Connect Valve, 1/2" NPT	1 lbs.	\$ 186.01	Y
TFOUTFLEX38	Outdoor Flex Connector, 3/8" NPT x 12'	3 lbs.	TBD	N
<b>Tooling</b>				
TFGTCUTTERS2	Tubing Cutter with Flat Rollers, 3/8" - 1"	2 lbs.	\$ 176.25	Y
TFGTBLADES5	Replacement Blade for GTCUTTERS2	1 lbs.	\$ 50.81	N
TFSTRP481124	1/2" - 3/4" Jacket Stripping Tool	2 lbs.	\$ 47.17	N
TFSTRP4162024	1" - 1 1/4" Jacket Stripping Tool	3 lbs.	\$ 54.24	N
<b>Shut-Off Valves</b>				
TFT1001/2-20	NPT 1/2" Ball Valve	1 lbs.	\$ 55.51	N
TFT1003/4-10	3/4" Ball Valve, Rated to 125 PSI	1 lbs.	\$ 85.89	N
<b>Maxitrol Regulators</b>				
TFT325344	250 MBTU of NG (8" w.c. outlet), 1/2" NPT	1 lbs.	\$ 103.54	Y
TFT325544	600 MBTU of NG (8" w.c. outlet), 3/4" NPT	2 lbs.	\$ 242.39	Y
<b>OARA Regulators</b>				
TFREG11300	355 MBTU of LP (11" w.c. outlet), 1/2" NPT	1 lbs.	\$ 103.54	N
TFREG8600	550 MBTU of NG (8" w.c. outlet), 3/4" NPT	2 lbs.	\$ 190.34	N



## Underground Gas Piping

A complete "stab-on" polyethylene gas piping system for underground applications which eliminates corrosive threats associated with metallic piping. This system is designed, tested and certified for direct burial and has the lowest installation costs compared to other underground gas piping materials. No rigid pipe cutting, threading and welding. No protective sleeve required. No heat welding typically associated with other PE piping systems. Minimal tools required and assembles in minutes with permasert stab-on fittings and continuous lengths of flexible piping.

Item Code	Item Name	Ship Weight	Retail Price	Stocked
<b>Polyethylene Tubing</b>				
Sold in 250' coils only				
TFPE8250	PE Tubing, 1/2" CTS	1 lbs.	\$ 275.00	N
TFPE16250	PE Tubing, 1" CTS	1 lbs.	\$ 495.00	Y
<b>Line Risers With Permasert Coupling</b>				
TFRISER818	1/2" CTS x 18" Vertical	4 lbs.	\$ 126.48	N
TFRISER830	1/2" CTS x 30" Vertical	5 lbs.	\$ 168.55	N
TFRISER1630	1" CTS x 30" Vertical	8 lbs.	\$ 237.53	Y
TFRBRACE1	Riser Bracket, All Sizes	4 lbs.	\$ 99.77	N
<b>Mechanical Accessories</b>				
TFPECPL847.43	(TFPECPL8) PE Coupling, 1/2" CTS	1 lbs.	\$ 53.78	N
TFPECPL16	PE Coupling, 1" CTS	1 lbs.	\$ 76.74	Y
TFPET8	PE Tee Fitting, 1/2" CTS	1 lbs.	\$ 189.25	N
TFPET16	PE Tee Fitting, 1" CTS	1 lbs.	\$ 306.03	N
<b>Tools and Accessories</b>				
TFCHTOOL816	Chamfering Tool, 1/2" CTS x 1" CTS	1 lbs.	\$ 69.29	N
TFPECUTTER	PE Tubing Cutter, 1/2", Up to 1 1/4"	1 lbs.	\$ 73.82	N
TFPEBLADE	Replacement PE Blade for TF-PE CUTTER	1 lbs.	\$ 29.03	N
TFMAGTAPE	Magnetic Tape, 2" x 1,000 ft.	1 lbs.	\$ 161.66	N



## FlashShield by Gastite - Flexible Gas Piping

FlashShield™ is CSA design certified to ANSI LC1-2005 for “Fuel Gas Piping Systems Using Corrugated Stainless Steel Tubing (CSST).” CSST supplies natural gas or liquefied petroleum gas (LP gas) to appliances. Simple hand tools such as tubing cutters, wrenches and utility knives are all that are needed to work with the FlashShield™ components. FlashShield™ is a reliable, cost-effective system that can be installed in all modes of construction: residential, commercial and industrial; new construction and retrofits.

\*All FlashShield (FS) Fittings and Tees can be used with Yellow Gastite CSST.

Item Code	Item Name	Ship Weight	Retail Price	Stocked
<b>FlashShield Corrugated Stainless Steel Tubing (CSST)</b>				
Priced per foot. Minimum cut is 50' lengths.				
TFFSP850	1/2" FlashShield CSST - SOLD BY 50' INCREMENTS	9 lbs.	\$ 508.00	Y
TFFSP8125	1/2" FlashShield CSST - SOLD BY 125' INCREMENTS	29 lbs.	\$ 1,202.50	N
TFFSP8255	1/2" FlashShield CSST - SOLD BY 125' INCREMENTS	23 lbs.	\$ 1,286.25	N
TFFSP8250	1/2" FlashShield CSST - SOLD BY 250' INCREMENTS	50 lbs.	\$ 2,405.00	Y
TFFSP8500	1/2" FlashShield+ CSST - SOLD BY 500' INCREMENTS	95 lbs.	\$ 4,810.00	N
TFFSP1150	3/4" FlashShield CSST - SOLD BY 50' INCREMENTS	11 lbs.	\$ 659.00	N
TFFSP11255	3/4" FlashShield CSST - SOLD BY 125' INCREMENTS	29 lbs.	\$ 1,671.25	N
TFFSP11125	3/4" FlashShield CSST - SOLD BY 125' INCREMENTS	34 lbs.	\$ 1,562.50	N
TFFSP11250	3/4" FlashShield CSST - SOLD BY 250' INCREMENTS	64 lbs.	\$ 3,125.00	Y
TFFSP11500	3/4" FlashShield CSST - SOLD BY 500' INCREMENTS	117 lbs.	\$ 6,250.00	N
TFFSP1650	1" FlashShield CSST - SOLD BY 50' INCREMENTS	24 lbs.	\$ 951.50	N
TFFSP1675	1" FlashShield CSST - SOLD BY 75' INCREMENTS	31 lbs.	\$ 1,335.00	N
TFFSP16150	1" FlashShield CSST - SOLD BY 150' INCREMENTS	58 lbs.	\$ 2,670.00	Y
TFFSP16300	1" FlashShield CSST - SOLD BY 300' INCREMENTS	104 lbs.	\$ 5,340.00	N
TFFSP16500	1" FlashShield CSST - SOLD BY 500' INCREMENTS	175 lbs.	\$ 8,900.00	N
<b>FlashShield XR3 Self-Flaring Straight Mechanical Fittings</b>				
Includes adapter, nut and bushing.				
TFXR3FTG824	1/2" Flashshield XR3 Straight - 1/2" NPT	1 lbs.	\$ 35.73	Y
TFXR3FTG1124	3/4" Flashshield XR3 Straight - 3/4" NPT	1 lbs.	\$ 49.15	Y
TFXR3FTG1612	1" Flashshield XR3 Straight - 1" NPT	1 lbs.	\$ 75.95	Y
<b>FlashShield XR3 Termination Fitting</b>				
Includes square-black flange adapter, nut and bushing.				
TFXR3TRM812	1/2" Flashshield XR3 Term. w/Square Flange -1/2" NPT	1 lbs.	\$ 48.89	Y
TFXR3TRM1112	3/4" Flashshield XR3 Term. w/Square Flange -3/4" NPT	1 lbs.	\$ 53.98	Y
TFXR3TRM166	1" Flashshield XR3 Term. w/Square Flange - 1"NPT	1 lbs.	\$ 87.20	N
<b>FlashShield XR3 Female Fitting</b>				
Includes adapter, nut and bushing.				
TFXR3FTGFM824	1/2" FlashShield XR3 Straight Fitting - 1/2" Female NPT	1 lbs.	\$ 35.73	Y
TFXR3FTGFM11824	3/4" FlashShield XR3 Straight Fitting - 1/2" Female NPT	1 lbs.	\$ 52.55	N
TFXR3FTGFM1124	3/4" FlashShield XR3 Straight Fitting - 3/4" Female NPT	1 lbs.	\$ 49.15	Y
<b>FlashShield XR3 Reduce Fitting</b>				
Includes adapter, nut and bushing.				
TFXR3REDFTG118	3/4" FlashShield XR3 Reducing Fitting - 1/2" NPT	1 lbs.	\$ 75.38	N
TFXR3REDFTG1612	1" FlashShield XR3 Reducing Fitting - 3/4" NPT	1 lbs.	\$ 112.54	N



## FlashShield by Gastite

### FlashShield XR3 Bronze Self-Flaring Termination Fittings

Includes rustproof, decorative cast bronze flange, adapter, flange nut and bushing.

Item Code	Item Name	Ship Weight	Retail Price	Stocked
TFXR3TRM8CB12	1/2" FlashShield XR3 Term. Bronze Flng 1/2" NPT	1 lbs.	\$ 72.15	Y
TFXR3TRM11CB12	3/4" FlashShield XR3 Term. Bronze Flng 3/4" NPT	1 lbs.	\$ 97.01	Y
TFXR3TRM16CB6	1" FlashShield XR3 Term. Bronze Flng 1" NPT	1 lbs.	\$ 148.93	N

### FlashShield XR3 Termination Bracket Fittings

Includes bracket, bronze flange, adapter, nut and bushing.

TFXR3TRMBKT812	1/2" FlashShield XR3 Term. Bkt. - 1/2" NPT	1 lbs.	\$ 48.89	Y
TFXR3TRMBKT1112	3/4" FlashShield XR3 Term. Bkt. - 3/4" NPT	1 lbs.	\$ 53.98	N
TFXR3TRMBKT166	1" FlashShield XR3 Term. Bkt. - 1" NPT	1 lbs.	\$ 106.84	N

### FlashShield XR3 Termination Fittings with No Flange

Includes adapter, nut and bushing.

TFXR3TRM8NF12	1/2" FlashShield XR3 Term. Fitting - 1/2" NPT	1 lbs.	\$ 41.06	Y
TFXR3TRM11NF12	3/4" FlashShield XR3 Term. Fitting - 3/4" NPT	1 lbs.	\$ 46.87	N
TFXR3TRM16NF6	1" FlashShield XR3 Term. Fitting - 1" NPT	1 lbs.	\$ 77.73	N

### FlashShield XR3 Size by Size Tee Fittings

TFXR3T812	FlashShield XR3 1/2" X 1/2" X 1/2" Tee	1 lbs.	\$ 111.12	N
TFXR3T1112	FlashShield XR3 3/4" X 3/4" X 3/4" Tee	1 lbs.	\$ 154.08	Y
TFXR3T166	FlashShield XR3 1" X 1" X 1" Tee	1 lbs.	\$ 308.43	N
TFXR3T11886	FlashShield XR3 3/4" Run x 1/2" Run x 1/2" Tee	1 lbs.	\$ 130.04	Y
TFXR3T111186	FlashShield XR3 3/4" Run x 3/4" Run x 1/2" Tee	1 lbs.	\$ 152.67	N
TFXR3T1611116	FlashShield XR3 1" Run x 3/4" Run x 3/4" Tee	1 lbs.	\$ 215.22	N
TFXR3T161186	FlashShield XR3 1" Run x 3/4" Run x 1/2" Tee	1 lbs.	\$ 258.65	N
TFXR3T1616116	FlashShield XR3 1" Run x 1" Run x 3/4" Tee	1 lbs.	\$ 258.25	N
TFXR3T161686	FlashShield XR3 1" Run x 1" Run x 1/2" Tee	1 lbs.	\$ 235.11	N

### FlashShield XR3 Flex to Flex Couplers

TFXR3CPL812	FlashShield XR3 1/2" Coupler	6 lbs.	\$ 67.81	N
TFXR3CPL1112	FlashShield XR3 3/4" Coupler	9 lbs.	\$ 108.45	N
TFXR3CPL166	FlashShield XR3 1" Coupler	7 lbs.	\$ 144.26	N

### FlashShield XR3 Stub-Outs

TFXR3APSTUB810	FlashShield XR3 1/2" x 1-1/2" Stub x 1/2" NPT	15 lbs.	\$ 75.99	N
TFXR3LAPSTUB810	FlashShield XR3 1/2" x 2-1/4" Stub x 1/2" NPT	16 lbs.	\$ 77.82	N
TFXR3APSTUB1110	FlashShield XR3 3/4" x 1-1/2" Stub x 1/2" NPT	19 lbs.	\$ 96.04	N
TFXR3LAPSTB1111	FlashShield XR3 3/4" x 2-1/4" Stub x 1/2" NPT	22 lbs.	\$ 99.99	N
TFXR3APSTUB1111	FlashShield XR3 3/4" x 1-1/2" Stub x 3/4" NPT	22 lbs.	\$ 98.50	N

### FlashShield XR3 Outlet Boxes

TFXR3OUTLETBOX8	FlashShield XR3 Recessed Gas Outlet Box Kit w/ 1/2" Fitting	2 lbs.	\$ 107.25	N
TFXR3OUTBOX11	(TFXR3OUTLETBOX11) FlashShield XR3 Recessed Gas Outlet Box Kit w/ 3/4" Fitting	2 lbs.	\$ 152.05	N
TFXR3OUTBOXFR8	(TFXR3OUTLETBOXFR8) Recessed Firestop Gas Outlet Box Kit w/ 1/2" Fitting	4 lbs.	\$ 225.41	N
TFXR3OUTBOXFR11	(TFXR3OUTLETBOXFR11) Recessed Firestop Gas Outlet Box Kit w/ 3/4" Fitting	4 lbs.	\$ 245.61	N

### FlashShield XR3 Tools

TFGTCUTTERS M	Cutter w/ Flat rollers - 3/8" - 1" FlashShield CSST (GTCUTTERS M2)	2 lbs.	\$ 176.25	Y
TFGTCUTTER L G2	Cutter w/ Flat rollers - Up to 2" FlashShield CSST	2 lbs.	\$ 274.73	N
TFSTRP481124	1/2" and 3/4" Gastite Stripper	3 lbs	\$ 47.17	N
TFSTRP4162024	1" and 1 1/4" Gastite Stripper	3 lbs	\$ 54.24	N





## Stainless Steel Burning Spur

*Legs feature a pitched design letting water run off easily ~ The bottom hub features weep holes for water release so there is no freeze/thaw damage ~ LP conversion kits available ~ Cooling points between each spur leg helps prevent heat transfer to the outer edge ~ Constructed of corrosion resistant 304 stainless steel to perform in all weather conditions*

Item Code	Item Name	Ship Weight	Retail Price	Stocked
FGDBS16	16" S/S Burning Spur (LP Orifice Purchase FGOASLPK41)	5 lbs.	\$ 209.00	Y
FGDBS22	22" S/S Burning Spur (LP Orifice Purchase FGOASLPK31)	7 lbs.	\$ 269.00	Y
FGDBS31	31" S/S Burning Spur (LP Orifice Purchase FGOASLPK26)	10 lbs.	\$ 299.00	Y
FGDBS36	36" S/S Burning Spur (LP Orifice Purchase FGOASLPK12)	13 lbs.	\$ 329.00	Y

## Stainless Steel Burning Spur Kits

*Legs feature a pitched design letting water run off easily ~ The bottom hub features weep holes for water release so there is no freeze/thaw damage ~ LP conversion kits available ~ Cooling points between each spur leg helps prevent heat transfer to the outer edge ~ Constructed of corrosion resistant 304 stainless steel to perform in all weather conditions*

Item Code	Item Name	Ship Weight	Retail Price	Stocked
FGDBS12K	12" Kit SS Butning Spur, Orifice, 1/2" OD Flare x 1/2" MIP, 46" SS Flex (LP Orifice Purchase FGOASLPK47)	-	\$ 309.00	Y
FGDBS16K	16" Kit SS Butning Spur, Orifice, 1/2" OD Flare x 1/2" MIP, 46" SS Flex (LP Orifice Purchase FGOASLPK41)	-	\$ 319.00	Y
FGDBS22K	22" Kit SS Burning Spur, Orifice, 1/2" OD Flare x 1/2" MIP, 46" SS Flex (LP Orifice Purchase FGOASLPK31)	8 lbs.	\$ 379.00	Y
FGDBS31K	31" Kit SS Burning Spur, Orifice, 1/2" OD Flare x 1/2" MIP, 46" SS Flex (LP Orifice Purchase FGOASLPK26)	11 lbs.	\$ 409.00	Y
FGDBS36K	36" Kit SS Burning Spur Orifice 1/2" OD Flare x 1/2" MIP 46" SS Flex (LP Orifice Purchase FGOASLPK12)	14 lbs.	\$ 439.00	Y



### Stainless Steel Round/Flat Pan and Spur Burner

*Match throw (MT) systems ~ Key valve with key valve cover and 12" key ~ Fully adjustable flame height*

*Thermocouple piloted safety ignition (TPSI) systems ~ Thermocouple piloted system with safety valve turns gas off when loss of flame ~ Easy ignition with battery spark igniter*

Item Code	Item Name	Ship Weight	Retail Price	Stocked
FGFPB29DBS22MTN	29" Pan with SS 22" Burning Spur, MT Ignition, Natural Gas (LP Kit Purchase FGOASLPK31)	24 lbs.	\$ 829.00	Y
FGFPB34DBS31MTN	34" Pan with SS 31" Burning Spur, MT Ignition, Natural Gas (LP Kit Purchase FGOASLPK26)	27 lbs.	\$ 1,019.00	Y
FGFPB44DBS36MTN	44" Pan with SS 36" Burning Spur, MT Ignition, Natural Gas (LP Kit Purchase FGOASLPK12)	40 lbs.	\$ 1,419.00	Y
FGFPB26DBS22TPSIN	26" Pan with SS 22" Burning Spur, TPSI Ignition, NG (LP Kit Purchase FGTPSILPK31)	-	\$ 1,569.00	Y
FGFPB34DBS31TPSIN	34" Pan with SS 31" Burning Spur, TPSI Ignition, NG (LP Kit Purchase FGTPSILPK29)	-	\$ 1,829.00	Y

### Stainless Steel Round/Drop-In Pan and Spur Burner

*Match throw (MT) systems ~ Key valve with key valve cover and 12" key ~ Fully adjustable flame height*

*Thermocouple piloted safety ignition (TPSI) systems ~ Thermocouple piloted system with safety valve turns gas off when loss of flame ~ Easy ignition with battery spark igniter*

Item Code	Item Name	Ship Weight	Retail Price	Stocked
FGFPB19RBSMTN	19" Pan with 16" SS Burning Spur MT Ignition for NG (LP Kit Purchase FGOASLPK41)	17 lbs.	\$ 719.00	Y
FGFPB25RBS22MTN	25" Pan with SS 22" Burning Spur MT Ignition for NG (LP Kit Purchase FGOASLPK31)	-	\$ 969.00	Y
FGFPB29RBS22MTN	29" Pan with SS 22" Burning Spur MT Ignition for NG (LP Kit Purchase FGOASLPK31)	-	\$ 1,119.00	Y
FGFPB33RBS31MTN	33" Pan with 31" SS Burning Spur MT Ignition NG (LP Kit Purchase FGOASLPK26)	36 lbs.	\$ 1,339.00	Y
FGFPB29RBS22TPSIN	29" Pan with SS 22" Burning Spur TPSI Ignition for NG (LP Kit Purchase FGTPSILPK31)	-	\$ 1,909.00	Y
FGFPB33RBS31TPSIN	33" Pan with SS 31" Burning Spur TPSI Ignition for NG (LP Kit Purchase FGTPSILPK29)	-	\$ 2,109.00	Y



### Stainless Steel Square/Drop-In Pan and Spur Burner

*Match throw (MT) systems ~ Key valve with key valve cover and 12" key ~ Fully adjustable flame height*

*Thermocouple piloted safety ignition (TPSI) systems ~ Thermocouple piloted system with safety valve turns gas off when loss of flame ~ Easy ignition with battery spark igniter*

Item Code	Item Name	Ship Weight	Retail Price	Stocked
FGFPB20SBSMTN	20" Pan with SS 16" Burning Spur MT Ignition for NG (LP Kit Purchase FGOASLPK41)	20.25 lbs.	\$ 819.00	Y
FGFPB26SBS22MTN	26" Pan with SS 22" Burning Spur MT Ignition for NG (LP Kit Purchase FGOASLPK31)	29 lbs.	\$ 919.00	Y
FGFPB26SBS22TPSIN	26" Pan with SS 22" Burning Spur TPSI Ignition for NG (LP Kit Purchase FGTPSILPK31)	-	\$ 1,729.00	Y
FGFPB32SBS31TPSIN	32" Pan with SS 31" Burning Spur TPSI Ignition for NG (LP Kit Purchase FGTPSILPK29)	-	\$ 1,969.00	Y

### Stainless Steel Square/Flat Pan and Spur Burner

*Match throw (MT) systems ~ Key valve with key valve cover and 12" key ~ Fully adjustable flame height*

*Thermocouple piloted safety ignition (TPSI) systems ~ Thermocouple piloted system with safety valve turns gas off when loss of flame ~ Easy ignition with battery spark igniter*

Item Code	Item Name	Ship Weight	Retail Price	Stocked
FGFPB30SFBS22MT	25" Pan with SS 22" Burning Spur MT Ignition for NG (LP Kit Purchase FGOASLPK31)	-	\$ 849.00	Y
FGFPB34SFBS31MT	34" Pan with SS 31" Burning Spur MT Ignition for NG (LP Kit Purchase FGOASLPK26)	-	\$ 1,029.00	Y
FGFPB34SFBS31TPSIN	34" Pan with SS 31" Burning Spur TPSI Ignition for NG (LP Kit Purchase FGTPSILPK29)	-	\$ 1,829.00	Y

### Stainless Steel Linear/Drop-In Pan and H Burner

*Match throw (MT) systems ~ Key valve with key valve cover and 12" key ~ Fully adjustable flame height*

Item Code	Item Name	Ship Weight	Retail Price	Stocked
FGLOF3614HMTN	36"x14" Pan with SS 33"x10" H Burner MT Ignition for NG (LP Kit Purchase FGOASLPK31)	-	\$ 749.00	Y
FGLOF4814HMTN	48"x14" Pan with SS 45"x10" H Burner MT Ignition for NG (LP Kit Purchase FGOASLPK29)	-	\$ 969.00	Y



### Stainless Steel Linear/Flat Pan and H Burner

*Match throw (MT) systems ~ Key valve with key valve cover and 12" key ~ Fully adjustable flame height*

Item Code	Item Name	Ship Weight	Retail Price	Stocked
FGLOF3614FHMTN	36"x14" Pan with SS 33"x10" H Burner MT Ignition for NG (LP Kit Purchase FGOASLPK31)	-	\$ 699.00	Y
FGLOF4814FHMTN	48"x14" Pan with SS 45"x10" H Burner MT Ignition for NG (LP Kit Purchase FGOASLPK29)	-	\$ 779.00	Y

### Stainless Steel Linear/Flat Pan and T Burner

*Match throw (MT) systems ~ Key valve with key valve cover and 12" key ~ Fully adjustable flame height*

Item Code	Item Name	Ship Weight	Retail Price	Stocked
FGLOF4808FTMTN	48"x8" Pan with SS 45" T Burner MT Ignition for NG (LP Kit Purchase FGOASLPK35)	-	\$ 569.00	Y

### Fire Ring

*Constructed of 304 stainless steel ~ Burner ports are drilled, not punched for an improved, quieter burner*

Item Code	Item Name	Ship Weight	Retail Price	Stocked
FGFR18SS	18" Double Ring Stainless Steel Fire Ring Burner NG	10 lbs.	\$ 139.00	Y
FGFR24SS	24" Double Ring Stainless Steel Fire Ring Burner NG	12 lbs.	\$ 199.00	Y
FGFR30SS	30" Triple Ring Stainless Steel Fire Ring Burner NG	14 lbs.	\$ 269.00	Y
FGFR36SS	36" Triple Ring Stainless Steel Fire Ring Burner NG	16 lbs.	\$ 299.00	Y



**Fire Pits**

*Match throw (MT) systems ~ Key valve with key valve cover and 12" key ~ Fully adjustable flame height*

*Thermocouple manual safety with spark ignition (TMSI) systems ~ Battery operated manual spark push button ignition Safety valve*

*Sanctuary structures are constructed of incredibly strong, weather resistant, long lasting GFRC (glass fiber reinforced concrete) ~ Each Sanctuary has been designed to provide a minimum of 18" square inches of cross ventilation for safety and proper drainage*

Item Code	Item Name	Ship Weight	Retail Price	Stocked
<b>Sanctuary Series</b>				
FGSAN326DBSMTSL	Sanctuary 3 - Fire Bowl Constructed of High-Strength, Glass Fiber Reinforced Concrete. 30" W X 14 1/2" D, NG, Match Throw Ignition, Slate Finish	212 lbs.	\$ 1,629.00	Y

**Outdoor Linear Fireplaces**

*Firebox and burner system 304 stainless steel ~ Ecoflow valve system ~ Control system ~ Vents included ~ Media required (sold seperately) ~ Available in either LED or non-LED*

Item Code	Item Name	Ship Weight	Retail Price	Stocked
<b>Kalea Bay</b>				
FGOFP48LECON	48" Kalea Bay Outdoor Linear Fireplace, 24,500-43,500 BTU's, NG (LP Conversion Kit FGOFP48LECOLPK)	-	\$ 4,699.00	Y
<b>Kalea Bay LED</b>				
FGOFP36LECONLED	36" Kalea Bay Outdoor Linear Fireplace, 18,500-31,000 BTU's, NG, LED (LP Conversion Kit FGOFP36LECOLPK)	-	\$ 4,299.00	Y
FGOFP60LECONLED	60" Kalea Bay Outdoor Linear Fireplace, 36,000-50,000 BTU's, NG, LED (LP Conversion Kit FGOFP60LECOLPK)	-	\$ 5,799.00	Y



## Accessories (Valves, Hoses, Switches, Keys, etc.)

Item Code	Item Name	Ship Weight	Retail Price	Stocked
<b>LP Conversion Kits</b>				
FGOASLPK26	Universal LP Conversion Kit for 175,000 BTU's - MT	-	\$ 69.00	Y
FGOASLPK31	Universal LP Conversion Kit for 125,000 BTU's - MT	-	\$ 69.00	Y
FGOASLPK35	Universal LP Conversion Kit for 100,000 BTU's - MT	-	\$ 69.00	Y
FGOASLPK41	Universal LP Conversion Kit for 75,000 BTU's - MT	-	\$ 69.00	Y
FGOASLPK47	Universal LP Conversion Kit for 50,000 BTU's - MT	-	\$ 69.00	Y
FGTPSILPK29	LP Conversion Kit for 150,000 BTU's - TPSI	-	\$ 129.00	Y
FGTPSILPK31	LP Conversion Kit for 125,000 BTU's - TPSI	-	\$ 129.00	Y
FGTPSILPK35	LP Conversion Kit for 100,000 BTU's - TPSI	-	\$ 129.00	Y
FGTPSILPK41	LP Conversion Kit for 75,000 BTU's - TPSI	-	\$ 129.00	Y
FGTPSILPK47	LP Conversion Kit for 50,000 BTU's - TPSI	-	\$ 129.00	Y
<b>Valves and Fittings</b>				
FGU16CS	Steel Gas Flare Fitting, 3/8" OD Flare x 3/8" MIP (tapped 1/8" FIP)	1 lbs.	\$ 6.00	Y
FGU16DS	(FG42R86) 3/8" Flare to 1/2" MIP with 3/8" Tapped FIP Zinc Pla	1 lbs.	\$ 7.00	Y
FGU18CS	Steel Gas Flare Fitting, 1/2" OD Flare x 3/8" MIP (Tapped 1/4" FIP)	1 lbs.	\$ 6.00	Y
FGU18DS	1/2" Flare to 1/2" MIP with 3/8" Tapped FIP Zinc Plated Fitting	1 lbs.	\$ 7.00	Y
FGU36CS	3/8" Flare to 3/8" FIP Zinc Plated Connector End Fitting	N/A	\$ 3.95	Y
FGU36DS	Steel Gas Flare Fitting, 3/8" OD Flare x 1/2" FIP	N/A	\$ 6.00	Y
FGU38DS	1/2" Flare x 1/2" FIP Brass Female Coupling	1 lbs.	\$ 7.00	Y
FGKEYPC12	12" Polished Chrome Key for Key Valve	1 lbs.	\$ 12.00	N
FG4886	Brass Female Connector, 1/2" OD x 3/8"	N/A	\$ 5.30	LTSD
FG5068	Flare Fitting, 3/8" OD Flare x 1/2" FIP Elbow	N/A	\$ 9.00	LTSD
FG5088	Flare Fitting, 1/2" OD Flare x 1/2" FIP Elbow	N/A	\$ 10.15	LTSD
<b>Flex Connectors</b>				
FGT100989822	3/8' OD x 1/4" ID x 22" Stainless Flex Gas Connector	N/A	\$ 27.05	LTSD
FGT102213212	3/8 OD 1/4 ID x 12 w/ 3/8 MIP x 1/2 FIP Fittings	N/A	\$ 25.85	LTSD
FGT102213218	3/8 OD 1/4 ID x 18 w/ 3/8 MIP x 1/2 FIP Fittings	N/A	\$ 35.10	LTSD
FGT102213224	3/8 OD 1/4 ID x 24 w/ 3/8 MIP x 1/2 FIP Fittings	N/A	\$ 40.00	LTSD
FGT102213230	3/8 OD 1/4 ID x 30 w/ 3/8 MIP x 1/2 FIP Fittings	N/A	\$ 47.00	LTSD
FGT102213236	3/8 OD 1/4 ID x 36 w/ 3/8 MIP x 1/2 FIP Fittings	N/A	\$ 59.25	LTSD
FGT102313112	3/8 OD 1/4 ID x 12 w/ 1/2 MIP x 1/2 MIP Fittings	N/A	\$ 25.85	LTSD
FGT102313118	3/8 OD 1/4 ID x 18 w/ 1/2 MIP x 1/2 MIP Fittings	N/A	\$ 35.10	LTSD
FGT102313124	3/8 OD 1/4 ID x 24 w/ 1/2 MIP x 1/2 MIP Fittings	N/A	\$ 40.00	LTSD
FGT102313130	3/8 OD 1/4 ID x 30 w/ 1/2 MIP x 1/2 MIP Fittings	N/A	\$ 47.00	LTSD
FGT102313136	3/8 OD 1/4 ID x 36 w/ 1/2 MIP x 1/2 MIP Fittings	N/A	\$ 59.25	LTSD
FGT102989816	3/8 OD 1/4 ID x 16 w/ 3/8 OD Flare Nuts	N/A	\$ 25.10	LTSD
FGT102989828	3/8 OD 1/4 ID x 28 w/ 3/8 OD Flare Nuts	N/A	\$ 36.85	LTSD
FGT102989834	3/8 OD 1/4 ID x 34 w/ 3/8 OD Flare Nuts	N/A	\$ 48.96	LTSD
FGT200989822	1/2" OD (3/8" ID) x 22", with 1/2" OD Flare Nuts	1 lbs.	\$ 39.00	Y
FGT200989828	1/2" OD (3/8" ID) x 28", with 1/2" OD Flare Nuts	1 lbs.	\$ 49.00	LTSD
FGT200989846	1/2" OD (3/8" ID) x 46", with 1/2" OD Flare Nuts	1 lbs.	\$ 59.00	Y
FGT202213212	1/2 OD 3/8 ID x 12 w/ 3/8 MIP x 1/2 FIP Fittings	N/A	\$ 31.70	Y

Stock: Y = Stock, N or \* = Non-Stock, LTSD = Limited to Stock on Hand

Non-Stock Item Notice: Items marked non-stock must be ordered in case quantities



## Accessories (Valves, Hoses, Switches, Keys, etc.)

Item Code	Item Name	Ship Weight	Retail Price	Stocked
<b>Flex Connectors</b>				
FGT202213218	1/2 OD 3/8 ID x 18 w/ 3/8 MIP x 1/2 FIP Fittings	N/A	\$ 40.10	Y
FGT202213224	1/2 OD 3/8 ID x 24 w/ 3/8 MIP x 1/2 FIP Fittings	N/A	\$ 49.05	Y
FGT202213230	1/2 OD 3/8 ID x 30 w/ 3/8 MIP x 1/2 FIP Fittings	N/A	\$ 57.65	Y
FGT202213236	1/2 OD 3/8 ID x 36 w/ 3/8 MIP x 1/2 FIP Fittings	N/A	\$ 64.25	Y
FGT202313112	1/2 OD 3/8 ID x 12 w/ 1/2 MIP x 1/2 MIP Fittings	N/A	\$ 31.70	Y
FGT202313118	1/2 OD 3/8 ID x 18 w/ 1/2 MIP x 1/2 MIP Fittings	N/A	\$ 40.05	Y
FGT202313124	1/2 OD 3/8 ID x 24 w/ 1/2 MIP x 1/2 MIP Fittings	N/A	\$ 49.05	Y
FGT202313130	1/2 OD 3/8 ID x 30 w/ 1/2 MIP x 1/2 MIP Fittings	N/A	\$ 57.65	Y
FGT202313136	1/2 OD 3/8 ID x 36 w/ 1/2 MIP x 1/2 MIP Fittings	N/A	\$ 64.25	Y
FGT202989834	1/2 OD 3/8 ID x 34 w/ 1/2 OD Flare Nuts	N/A	\$ 49.00	Y
<b>Fire Pit Accessories</b>				
FG60LPHRK	60" LP Hose and RegPFSator Kit	N/A	\$ 89.00	Y
FGESTOP10H	Mechanical timer with manual emergency shut-off. 1 hour countdown timer *not for use with TFS system	3 lbs.	\$ 199.00	Y
FGESTOPCPKIT	Control Panel designed to house ESTOP1-0H and ESTOP2-5H Timers	3 lbs.	\$ 139.00	Y
FGESTOPLCKIT	Locking Cabinet designed to house ESTOP1-0H and ESTOP2-5H Timers	5 lbs.	\$ 229.00	Y
FGESTOPRMKIT	Surface Mount Enclosure designed to house ESTOP1-0H and ESTOP2-5H Timers	3 lbs.	\$ 89.00	Y
FGVENTKIT6X12SS	Vent Kit: Includes (2) Stainless Steel 6" tall x 12" wide vents with mounting screws	4 lbs.	\$ 69.00	Y
FGPAVERVENT4LNTS	Stainless Steel Paver Vent Kit with Lintel: includes (2) 3 5/8" tall x 8" wide vents with mounting plate, extension plate extends overall size up to 10" wide and two (2) Tapcon self-tapping concrete anchors and Lintel 12" Long x 3" Wide (20 Gauge Galvanized Steel). Each vent provides 18 square inches of ventilation.	-	\$ 109.00	Y
FGPAVERVENT6LNTS	Stainless Steel Paver Vent Kit with Lintel: includes (2) 5 5/8" tall x 8" wide vents with mounting plate, extension plate extends overall size up to 10" wide and two (2) Tapcon self-tapping concrete anchors and Lintel 12" Long x 3" Wide (20 Gauge Galvanized Steel). Each vent provides 18 square inches of ventilation.	-	\$ 119.00	Y
FGPAVERCPMT	For use when building fire pit enclosures with pavers - for Match Throw "MT" Burner Systems. Incl	2 lbs.	\$ 99.00	Y
FGPAVERCPMTMSI	For use when building fire pit enclosures with pavers - Match Throw "MT" Burner Systems. Includes	3 lbs.	\$ 239.00	Y
FGPAVERCPTMSI	For use when building fire pit enclosures with pavers - FPB Series Thermocouple Manual Safety "TMSI	2 lbs.	\$ 84.00	Y
FGFLEXFRAMESS	Flexible Frame Kit - 16-gauge stainless steel	10.45 lbs.	\$ 259.00	Y



## Accessories (Valves, Hoses, Switches, Keys, etc.)

Item Code	Item Name	Ship Weight	Retail Price	Stocked
<b>Remotes, Receivers, Timers and Transmitters</b>				
ST1001A	1001 Remote Control Battery Operated	-	\$ 159.00	Y
ST1001DA	Battery Operated Wireless Wall Switch, with On/Off Receiver	-	\$ 206.00	Y
ST1001THA	Battery Operated, Thermostatically or Manually Operated On/Off Transmitter	-	\$ 235.00	Y
ST1001TLCDA	Battery Operated On/Off Transmitter with LCD Temperature Display	-	\$ 190.00	Y
ST1315G	Multi-Purpose On/Off Remote Control w/Ground Receiver	-	\$ 109.00	Y
ST1420A	Remote Control includes Battery Operated Transmitter, 110V Receiver	-	\$ 186.00	Y
ST1420THA	On/Off Remote Control w/110V Receiver/Battery Operated Transmitter	-	\$ 258.00	Y
ST1420TLCDA	On/Off Remote Control w/110V Receiver	-	\$ 211.00	Y
ST3002	Skytech 3002 All Battery Operated R.F. LCD Displays Both Room & Set Temp 9-Hour Countdown	-	\$ 264.00	Y
ST3301	3301 Remote Control with Thermostat with Battery Operated Receiver	-	\$ 279.00	Y
ST3301P	3301P Programmable Remote Control, Battery Operated (FORMERLY 3001P)	-	\$ 220.00	Y
ST3301P2	3301P2 Programmable Weekday/Weekend Remote Control, Battery Operated	-	\$ 309.00	Y
ST3301PF	3301PF Remote Control Programmable with Fan On/Off Control	-	\$ 257.00	Y
ST5001	Remote Control Battery Powered Touch Screen	-	\$ 195.00	Y
<b>Remotes, Receivers, Timers and Transmitters</b>				
ST5301	Remote Control Battery Powered Touch Screen Backlit Handheld Transmitter	-	\$ 308.00	Y
ST5301P	5301P Remote Control Weekday/Weekend Battery Powered Touch Screen	-	\$ 315.00	Y
ST5310	Remote Control Battery Powered Touch Screen Backlit Handheld Transmitter	-	\$ 247.00	Y
ST5320	Remote Control Battery Powered Touch Screen, Backlit Handheld Transmitter, Thermostatic Control	-	\$ 320.00	Y
STAF1000S	AFLMF Valve Solenoid	-	\$ 56.00	Y
STAFLMFR	Safety Pilot Kit With Remote	-	\$ 497.00	Y
STAFLMFRVS	Valve Kit with Manual On/Off High/Medium/Low Flame Height Remote Control	-	\$ 506.00	Y
STAFVKSP	Manual On/Off w/ Remote Spark to Pilot Valve Kit	-	\$ 713.00	Y
STAFVKSPMHL	Motorized Hi to Low Spark to Pilot Valve Kit	-	\$ 761.00	Y
STRS1A	Remote Receiver Shield	-	\$ 20.00	Y





**Accessories (Valves, Hoses, Switches, Keys, etc.)**

Item Code	Item Name	Ship Weight	Retail Price	Stocked
<b>Remotes, Receivers, Timers and Transmitters</b>				
STTM/R2A	Wireless Timer 30/60/120 Minute Push Button	-	\$ 235.00	Y
STTM3	Battery Operated Wired Timer 30/60/120 Minute Wall Mount Four Button Timer	-	\$ 112.00	Y
STTS3	MV or 24v On/Off/Thermal Wired Wall Mount Thermostat	-	\$ 100.00	Y
FGTMRAF1/TX	Wireless Wall Timer Transmitter Only	-	\$ 139.00	Y
<b>Replacement Parts</b>				
FGAF4000BP12	TFS Replacement Parts - Battery Pack	4 lbs.	\$ 139.00	Y
FGVCS5000MODTC	Ignition Module - TFS Replacement Parts	1 lbs.	\$ 129.00	Y



AES Retail Price List  
For AES part # insert "FG" at beginning  
Download an Excel File: [www.aes4home.com/dl/2023\\_Firegear\\_Pricing.xlsx](http://www.aes4home.com/dl/2023_Firegear_Pricing.xlsx)

To Order Call 1-800-682-9722  
[order.aes4home.com](http://order.aes4home.com)

# FIREGEAR

## PRICE LIST

[firegearoutdoors.com](http://firegearoutdoors.com)

TECH & SALES: 800.966.8126  
7:00am - 5:00pm PST/PDT

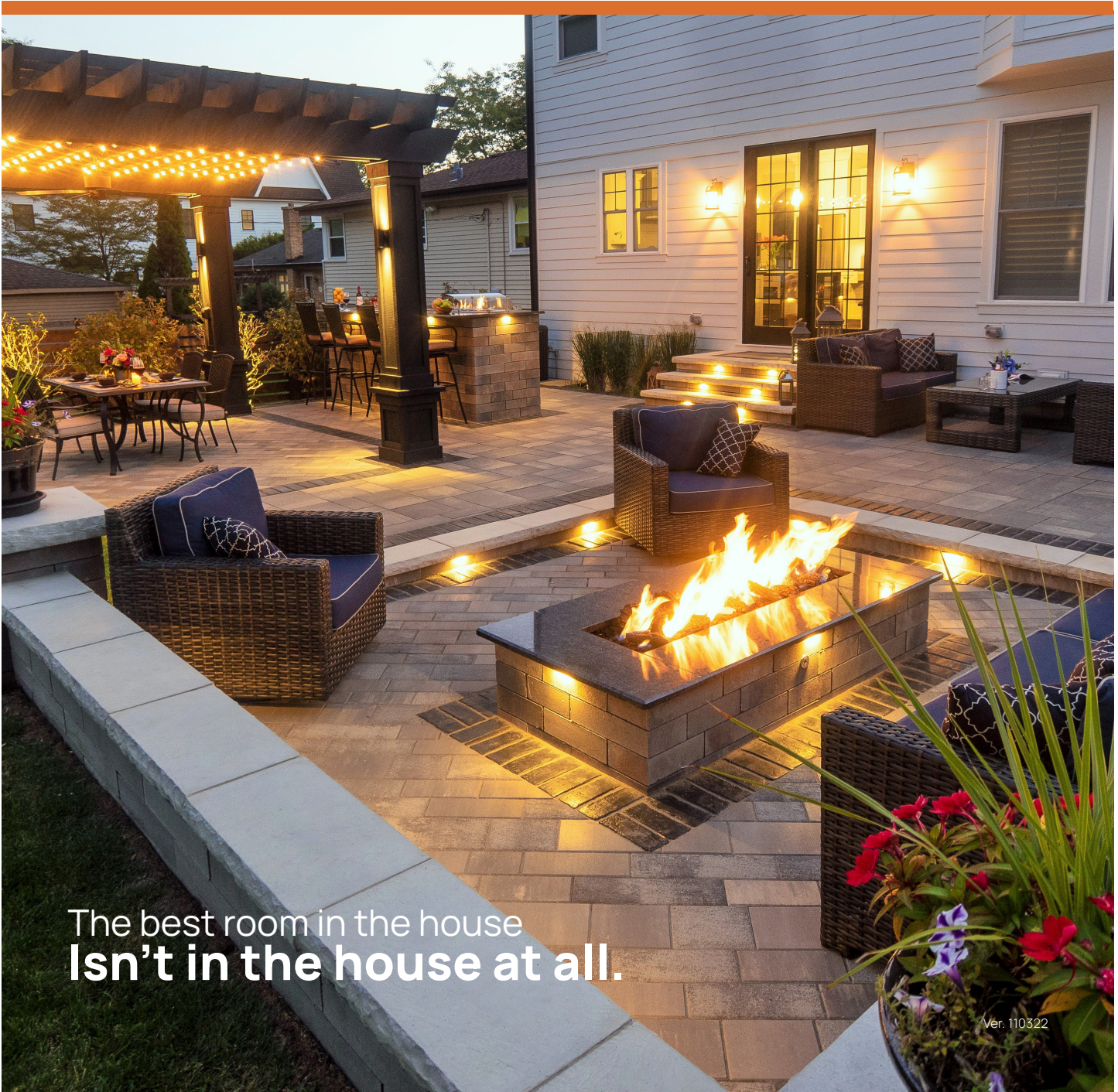

The best room in the house  
**Isn't in the house at all.**

Ver. 110322



AES Retail Price List  
For AES part # insert "FG" at beginning  
Download an Excel File: [www.aes4home.com/dl/2023\\_Firegear\\_Pricing.xlsx](http://www.aes4home.com/dl/2023_Firegear_Pricing.xlsx)

To Order Call 1-800-682-9722  
[order.aes4home.com](http://order.aes4home.com)

## Kalea Bay

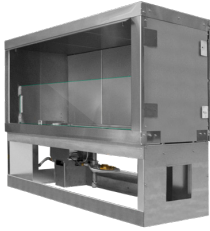

### Kalea Bay LED

- Firebox & Burner System constructed of 304 stainless steel
- Ecoflow Valve System featuring Electronic Ignition (Requires 120Vac)
- Control Center: On/Off, Low/High, Continuous Pilot & Learn, RGB LED controls
- Converts to See-Through Fireplace with purchase of a Kalea Bay See-Through Conversion Kit
- Vents (2) included [12" x 6"]
- LP & NG Conversion Kits sold separately.
- Rock Media or Glass (Required for operation) sold separately

### Kalea Bay Non-LED

- Firebox & Burner System constructed of 304 stainless steel
- Ecoflow Valve System featuring Battery Operated Electronic Ignition
- Control Center: On/Off, Low/High, Continuous Pilot & Learn. Includes battery drawer
- Converts to See-Through Fireplace with purchase of a Kalea Bay See-Through Conversion Kit
- Vents (2) included [12" x 6"]
- LP & NG Conversion Kits sold separately.
- Rock Media or Glass (Required for operation) sold separately

### Kalea Bay | LED

Model	Burner Size	Gas Type	BTU Low	BTU High	Conv. Kit	See Through Conv. Kit	Weather Cover	MAP Price
OFP-36LECO-NLED	36" W x 16" H x 16" D	NG	18,500	31,000	OFP-36LECO-LPK	78002	OFP-36COV	\$4,299.00
OFP-48LECO-NLED	48" W x 16" H x 16" D	NG	24,500	43,500	OFP-48LECO-LPK	78004	OFP-48COV	\$4,999.00
OFP-60LECO-NLED	60" W x 16" H x 16" D	NG	36,000	50,000	OFP-60LECO-LPK	78006	OFP-60COV	\$5,799.00
OFP-72LECO-NLED	72" W x 16" H x 16" D	NG	42,000	65,000	OFP-72LECO-LPK	78008	OFP-72COV	\$6,599.00
OFP-36LECO-PLED	36" W x 16" H x 16" D	LP	18,500	31,000	OFP-36LECO-LPK	78002	OFP-36COV	\$4,299.00
OFP-48LECO-PLED	48" W x 16" H x 16" D	LP	24,500	43,500	OFP-48LECO-LPK	78004	OFP-48COV	\$4,999.00
OFP-60LECO-PLED	60" W x 16" H x 16" D	LP	36,000	50,000	OFP-60LECO-LPK	78006	OFP-60COV	\$5,799.00
OFP-72LECO-PLED	72" W x 16" H x 16" D	LP	42,000	65,000	OFP-72LECO-LPK	78012	OFP-72COV	\$6,599.00

### Kalea Bay | NON-LED

Model	Burner Size	Gas Type	BTU Low	BTU High	Conv. Kit	See Through Conv. Kit	Weather Cover	MAP Price
OFP-48LECO-N	48" W x 16" H x 16" D	NG	24,500	43,500	OFP-48LECO-LPK	78010	OFP-48COV	\$4,699.00
OFP-60LECO-N	60" W x 16" H x 16" D	NG	36,000	50,000	OFP-60LECO-LPK	78011	OFP-60COV	\$5,149.00
OFP-48LECO-P	48" W x 16" H x 16" D	LP	24,500	43,500	OFP-48LECO-LPK	78010	OFP-48COV	\$4,699.00
OFP-60LECO-P	60" W x 16" H x 16" D	LP	36,000	50,000	OFP-60LECO-LPK	78011	OFP-60COV	\$5,149.00

### Kalea Bay Accessories

Model	Description	MAP Price
77111	10' long, 6-pin LED Extension wire harness - for LED Models only	\$49.00
77161	10' long, 8-pin Mod Extension wire harness for LED and Non-LED Models	\$79.00
VCS-ECOBUEXT120	2-pin battery pack extension wire to extend the wire on a battery pack of the NON-LED Kalea Bay.	\$29.00
OFP-36COV	36" Kalea Bay Weather Cover - Constructed of 304 Stainless Steel	\$439.00
OFP-48COV	48" Kalea Bay Weather Cover - Constructed of 304 Stainless Steel	\$579.00
OFP-60COV	60" Kalea Bay Weather Cover - Constructed of 304 Stainless Steel	\$749.00
OFP-72COV	72" Kalea Bay Weather Cover - Constructed of 304 Stainless Steel	\$889.00
78002	2020 BUILT - 36" Kalea Bay LED (OFP-36LECO-NLED) See-Through Conversion Kit includes: 2-Piece Glass Windshield Kit and Stainless Steel Hood, LED Tray with LED Strip	\$429.00
78004	2020 BUILT 48" Kalea Bay LED (OFP-48LECO-NLED) See-Through Conversion Kit includes: 2-Piece Glass Windshield Kit and Stainless Steel Hood, LED Tray with LED Strip	\$559.00
78006	2020 BUILT 60" Kalea Bay LED (OFP-60LECO-NLED) See-Through Conversion Kit includes: 2-Piece Glass Windshield Kit and Stainless Steel Hood, LED Tray with LED Strip	\$639.00
78008	2020 BUILT 72" Kalea Bay LED (OFP-72LECO-NLED) See-Through Conversion Kit includes: 2-Piece Glass Windshield Kit and Stainless Steel Hood, LED Tray with LED Strip	\$729.00
78009	2020 BUILT - 36" Kalea Bay NON-LED (OFP-36LECO-N) See-Through Conversion Kit includes: 2-Piece Glass Windshield Kit, Windshield Support and Stainless Steel Hood	\$369.00
78010	2020 BUILT 48" Kalea Bay NON-LED (OFP-48LECO-N) See-Through Conversion Kit includes: 2-Piece Glass Windshield Kit, Windshield Support and Stainless Steel Hood	\$509.00
78011	2020 BUILT 60" Kalea Bay NON-LED (OFP-60LECO-N) See-Through Conversion Kit includes: 2-Piece Glass Windshield Kit, Windshield Support and Stainless Steel Hood	\$579.00
78012	2020 BUILT 72" Kalea Bay NON-LED (OFP-72LECO-N) See-Through Conversion Kit includes: See-Through Conversion Kit includes: 2-Piece Glass Windshield Kit, Windshield Support and Stainless Steel Hood	\$669.00



AES Retail Price List  
 For AES part # insert "FG" at beginning  
 Download an Excel File: [www.aes4home.com/dl/2023\\_Firegear\\_Pricing.xlsx](http://www.aes4home.com/dl/2023_Firegear_Pricing.xlsx)

To Order Call 1-800-682-9722  
[order.aes4home.com](http://order.aes4home.com)

# Sanctuary Series

## Sanctuary Series

- 4 Available Colors (colors listed to the right)
- Available in AWS / TPSI / MT
- All models include a Weather Cover
- All Conversion Kits (**Conv. Kit**) are sold separately
- Enclosure & Burner System can be purchased separately



### Sanctuary 76 | GFRC Fire Table

Model	Color	Ignition	Dimensions	Gas Type	BTU	Conv. Kit	Weather Cover	MAP Price
SAN176-TPSI-N-AR	Arctic	TPSI	76" L x 38" W x 16" H	NG	125,000	TPSI-LPK31	N/A	\$4,939.00
SAN176-TPSI-N-CH	Chocolate	TPSI	76" L x 38" W x 16" H	NG	125,000	TPSI-LPK31	N/A	\$4,939.00
SAN176-TPSI-N-RA	Raven	TPSI	76" L x 38" W x 16" H	NG	125,000	TPSI-LPK31	N/A	\$4,939.00
SAN176-TPSI-N-SL	Slate	TPSI	76" L x 38" W x 16" H	NG	125,000	TPSI-LPK31	N/A	\$4,939.00
SAN176-TPSI-P-AR	Arctic	TPSI	76" L x 38" W x 16" H	LP	125,000	-	N/A	\$4,939.00
SAN176-TPSI-P-CH	Chocolate	TPSI	76" L x 38" W x 16" H	LP	125,000	-	N/A	\$4,939.00
SAN176-TPSI-P-RA	Raven	TPSI	76" L x 38" W x 16" H	LP	125,000	-	N/A	\$4,939.00
SAN176-TPSI-P-SL	Slate	TPSI	76" L x 38" W x 16" H	LP	125,000	-	N/A	\$4,939.00
SAN176-MT-N-AR	Arctic	MT	76" L x 38" W x 16" H	NG	125,000	OAS-LPK31	N/A	\$3,859.00
SAN176-MT-N-CH	Chocolate	MT	76" L x 38" W x 16" H	NG	125,000	OAS-LPK31	N/A	\$3,859.00
SAN176-MT-N-RA	Raven	MT	76" L x 38" W x 16" H	NG	125,000	OAS-LPK31	N/A	\$3,859.00
SAN176-MT-N-SL	Slate	MT	76" L x 38" W x 16" H	NG	125,000	OAS-LPK31	N/A	\$3,859.00

### Sanctuary 1 | GFRC Fire Table

Model	Color	Ignition	Dimensions	Gas Type	BTU	Conv. Kit	Weather Cover	MAP Price
SAN1-30LHAWS-N-AR	Arctic	AWS	56" L x 38" W x 16" H	NG	75,000	OAS-LPK31 + FG-AWS-PBO-P	COVER-SAN1	\$6,699.00
SAN1-30LHAWS-N-CH	Chocolate	AWS	56" L x 38" W x 16" H	NG	75,000	OAS-LPK31 + FG-AWS-PBO-P	COVER-SAN1	\$6,699.00
SAN1-30LHAWS-N-RA	Raven	AWS	56" L x 38" W x 16" H	NG	75,000	OAS-LPK31 + FG-AWS-PBO-P	COVER-SAN1	\$6,699.00
SAN1-30LHAWS-N-SL	Slate	AWS	56" L x 38" W x 16" H	NG	75,000	OAS-LPK31 + FG-AWS-PBO-P	COVER-SAN1	\$6,699.00
SAN1-30LHTPSI-AR	Arctic	TPSI	56" L x 38" W x 16" H	NG	75,000	TPSI-LPK41	COVER-SAN1	\$4,039.00
SAN1-30LHTPSI-CH	Chocolate	TPSI	56" L x 38" W x 16" H	NG	75,000	TPSI-LPK41	COVER-SAN1	\$4,039.00
SAN1-30LHTPSI-RA	Raven	TPSI	56" L x 38" W x 16" H	NG	75,000	TPSI-LPK41	COVER-SAN1	\$4,039.00
SAN1-30LHTPSI-SL	Slate	TPSI	56" L x 38" W x 16" H	NG	75,000	TPSI-LPK41	COVER-SAN1	\$4,039.00
SAN1-30LHTPSI-AR-P	Arctic	TPSI	56" L x 38" W x 16" H	LP	75,000	TPSI-LPK41	COVER-SAN1	\$4,039.00
SAN1-30LHTPSI-CH-P	Chocolate	TPSI	56" L x 38" W x 16" H	LP	75,000	TPSI-LPK41	COVER-SAN1	\$4,039.00
SAN1-30LHTPSI-RA-P	Raven	TPSI	56" L x 38" W x 16" H	LP	75,000	TPSI-LPK41	COVER-SAN1	\$4,039.00
SAN1-30LHTPSI-SL-P	Slate	TPSI	56" L x 38" W x 16" H	LP	75,000	TPSI-LPK41	COVER-SAN1	\$4,039.00
SAN1-30LHMT-N-AR	Arctic	MT	56" L x 38" W x 16" H	NG	100,000	OAS-LPK35	COVER-SAN1	\$3,059.00
SAN1-30LHMT-N-CH	Chocolate	MT	56" L x 38" W x 16" H	NG	100,000	OAS-LPK35	COVER-SAN1	\$3,059.00
SAN1-30LHMT-N-RA	Raven	MT	56" L x 38" W x 16" H	NG	100,000	OAS-LPK35	COVER-SAN1	\$3,059.00
SAN1-30LHMT-N-SL	Slate	MT	56" L x 38" W x 16" H	NG	100,000	OAS-LPK35	COVER-SAN1	\$3,059.00



AES Retail Price List  
 For AES part # insert "FG" at beginning  
 Download an Excel File: [www.aes4home.com/dl/2023\\_Firegear\\_Pricing.xlsx](http://www.aes4home.com/dl/2023_Firegear_Pricing.xlsx)

To Order Call 1-800-682-9722  
[order.aes4home.com](http://order.aes4home.com)

### Sanctuary 2 | GFRC Fire Bowl

Model	Color	Ignition	Dimensions	Gas Type	BTU	Conv. Kit	Weather Cover	MAP Price
SAN2-34DBSAWS-N-AR	Arctic	AWS	39" Diameter x 18" H	NG	75,000	OAS-LPK31 + FG-AWS-PBO-P	COVER-SAN2	\$6,039.00
SAN2-34DBSAWS-N-CH	Chocolate	AWS	39" Diameter x 18" H	NG	75,000	OAS-LPK31 + FG-AWS-PBO-P	COVER-SAN2	\$6,039.00
SAN2-34DBSAWS-N-RA	Raven	AWS	39" Diameter x 18" H	NG	75,000	OAS-LPK31 + FG-AWS-PBO-P	COVER-SAN2	\$6,039.00
SAN2-34DBSAWS-N-SL	Slate	AWS	39" Diameter x 18" H	NG	75,000	OAS-LPK31 + FG-AWS-PBO-P	COVER-SAN2	\$6,039.00
SAN2-34DBSTPSI-AR	Arctic	TPSI	39" Diameter x 18" H	NG	75,000	TPSI-LPK41	COVER-SAN2	\$3,349.00
SAN2-34DBSTPSI-CH	Chocolate	TPSI	39" Diameter x 18" H	NG	75,000	TPSI-LPK41	COVER-SAN2	\$3,349.00
SAN2-34DBSTPSI-RA	Raven	TPSI	39" Diameter x 18" H	NG	75,000	TPSI-LPK41	COVER-SAN2	\$3,349.00
SAN2-34DBSTPSI-SL	Slate	TPSI	39" Diameter x 18" H	NG	75,000	TPSI-LPK41	COVER-SAN2	\$3,349.00
SAN2-34DBSTPSI-AR-P	Arctic	TPSI	39" Diameter x 18" H	LP	75,000	TPSI-LPK41	COVER-SAN2	\$3,349.00
SAN2-34DBSTPSI-CH-P	Chocolate	TPSI	39" Diameter x 18" H	LP	75,000	TPSI-LPK41	COVER-SAN2	\$3,349.00
SAN2-34DBSTPSI-RA-P	Raven	TPSI	39" Diameter x 18" H	LP	75,000	TPSI-LPK41	COVER-SAN2	\$3,349.00
SAN2-34DBSTPSI-SL-P	Slate	TPSI	39" Diameter x 18" H	LP	75,000	TPSI-LPK41	COVER-SAN2	\$3,349.00
SAN2-34DBSMT-AR	Arctic	MT	39" Diameter x 18" H	NG	75,000	OAS-LPK41	COVER-SAN2	\$2,459.00
SAN2-34DBSMT-CH	Chocolate	MT	39" Diameter x 18" H	NG	75,000	OAS-LPK41	COVER-SAN2	\$2,459.00
SAN2-34DBSMT-RA	Raven	MT	39" Diameter x 18" H	NG	75,000	OAS-LPK41	COVER-SAN2	\$2,459.00
SAN2-34DBSMT-SL	Slate	MT	39" Diameter x 18" H	NG	75,000	OAS-LPK41	COVER-SAN2	\$2,459.00

### Sanctuary 3 | GFRC Fire Bowl

Model	Color	Ignition	Dimensions	Gas Type	BTU	Conv. Kit	Weather Cover	MAP Price
SAN3-26DBSAWS-N-AR	Arctic	AWS	29" Diameter x 14" H	NG	75,000	OAS-LPK31 + FG-AWS-PBO-P	COVER-SAN3	\$5,209.00
SAN3-26DBSAWS-N-CH	Chocolate	AWS	29" Diameter x 14" H	NG	75,000	OAS-LPK31 + FG-AWS-PBO-P	COVER-SAN3	\$5,209.00
SAN3-26DBSAWS-N-RA	Raven	AWS	29" Diameter x 14" H	NG	75,000	OAS-LPK31 + FG-AWS-PBO-P	COVER-SAN3	\$5,209.00
SAN3-26DBSAWS-N-SL	Slate	AWS	29" Diameter x 14" H	NG	75,000	OAS-LPK31 + FG-AWS-PBO-P	COVER-SAN3	\$5,209.00
SAN3-26DBSTPSI-AR	Arctic	TPSI	29" Diameter x 14" H	NG	75,000	TPSI-LPK41	COVER-SAN3	\$2,499.00
SAN3-26DBSTPSI-CH	Chocolate	TPSI	29" Diameter x 14" H	NG	75,000	TPSI-LPK41	COVER-SAN3	\$2,499.00
SAN3-26DBSTPSI-RA	Raven	TPSI	29" Diameter x 14" H	NG	75,000	TPSI-LPK41	COVER-SAN3	\$2,499.00
SAN3-26DBSTPSI-SL	Slate	TPSI	29" Diameter x 14" H	NG	75,000	TPSI-LPK41	COVER-SAN3	\$2,499.00
SAN3-26DBSTPSI-AR-P	Arctic	TPSI	29" Diameter x 14" H	LP	75,000	TPSI-LPK41	COVER-SAN3	\$2,499.00
SAN3-26DBSTPSI-CH-P	Chocolate	TPSI	29" Diameter x 14" H	LP	75,000	TPSI-LPK41	COVER-SAN3	\$2,499.00
SAN3-26DBSTPSI-RA-P	Raven	TPSI	29" Diameter x 14" H	LP	75,000	TPSI-LPK41	COVER-SAN3	\$2,499.00
SAN3-26DBSTPSI-SL-P	Slate	TPSI	29" Diameter x 14" H	LP	75,000	TPSI-LPK41	COVER-SAN3	\$2,499.00
SAN3-26DBSMT-AR	Arctic	MT	29" Diameter x 14" H	NG	75,000	OAS-LPK41	COVER-SAN3	\$1,629.00
SAN3-26DBSMT-CH	Chocolate	MT	29" Diameter x 14" H	NG	75,000	OAS-LPK41	COVER-SAN3	\$1,629.00
SAN3-26DBSMT-RA	Raven	MT	29" Diameter x 14" H	NG	75,000	OAS-LPK41	COVER-SAN3	\$1,629.00
SAN3-26DBSMT-SL	Slate	MT	29" Diameter x 14" H	NG	75,000	OAS-LPK41	COVER-SAN3	\$1,629.00

### Sanctuary Liquid Propane Tank Housing

Model	Color	Dimensions	MAP Price
SANCTUARY-LPTE-AR	Arctic	20" W x 20 1/2" H	\$999.00
SANCTUARY-LPTE-CH	Chocolate	20" W x 20 1/2" H	\$999.00
SANCTUARY-LPTE-RA	Raven	20" W x 20 1/2" H	\$999.00
SANCTUARY-LPTE-SL	Slate	20" W x 20 1/2" H	\$999.00



AES Retail Price List  
 For AES part # insert "FG" at beginning  
 Download an Excel File: [www.aes4home.com/dl/2023\\_Firegear\\_Pricing.xlsx](http://www.aes4home.com/dl/2023_Firegear_Pricing.xlsx)

To Order Call 1-800-682-9722  
[order.aes4home.com](http://order.aes4home.com)

### Sanctuary Weather Covers

Model	Description	MAP Price
COVER-SAN1	Deluxe Weather Cover for Sanctuary 1, Breathable & Water Resistant, Draw Sting Closure offers a secure fit - Black in color	\$149.00
COVER-SAN2	Deluxe Weather Cover for Sanctuary 2, Breathable & Water Resistant, Draw Sting Closure offers a secure fit - Black in color	\$99.00
COVER-SAN3	Deluxe Weather Cover for Sanctuary 3, Breathable & Water Resistant, Draw Sting Closure offers a secure fit - Black in color	\$79.00

### Sanctuary | GFRC Enclosures

Model	Sanctuary Unit	Color	Dimensions	Cover	MAP Price
SANCTUARY176-AR	Sanctuary 76	Arctic	76" L x 38" W x 16" H	-	\$3,300.00
SANCTUARY176-CH	Sanctuary 76	Chocolate	76" L x 38" W x 16" H	-	\$3,300.00
SANCTUARY176-RA	Sanctuary 76	Raven	76" L x 38" W x 16" H	-	\$3,300.00
SANCTUARY176-SL	Sanctuary 76	Slate	76" L x 38" W x 16" H	-	\$3,300.00
SANCTUARY1-AR	Sanctuary 1	Arctic	56" L x 38" W x 16" H	COVER-SAN1	\$2,400.00
SANCTUARY1-CH	Sanctuary 1	Chocolate	56" L x 38" W x 16" H	COVER-SAN1	\$2,400.00
SANCTUARY1-RA	Sanctuary 1	Raven	56" L x 38" W x 16" H	COVER-SAN1	\$2,400.00
SANCTUARY1-SL	Sanctuary 1	Slate	56" L x 38" W x 16" H	COVER-SAN1	\$2,400.00
SANCTUARY2-AR	Sanctuary 2	Arctic	39" Diameter x 18" H	COVER-SAN2	\$1,500.00
SANCTUARY2-CH	Sanctuary 2	Chocolate	39" Diameter x 18" H	COVER-SAN2	\$1,500.00
SANCTUARY2-RA	Sanctuary 2	Raven	39" Diameter x 18" H	COVER-SAN2	\$1,500.00
SANCTUARY2-SL	Sanctuary 2	Slate	39" Diameter x 18" H	COVER-SAN2	\$1,500.00
SANCTUARY3-AR	Sanctuary 3	Arctic	29" Diameter x 14" H	COVER-SAN3	\$920.00
SANCTUARY3-CH	Sanctuary 3	Chocolate	29" Diameter x 14" H	COVER-SAN3	\$920.00
SANCTUARY3-RA	Sanctuary 3	Raven	29" Diameter x 14" H	COVER-SAN3	\$920.00
SANCTUARY3-SL	Sanctuary 3	Slate	29" Diameter x 14" H	COVER-SAN3	\$920.00
SANCTUARY-LPTE-AR	LPTE	Arctic	20" W x 20 1/2" H	-	\$999.00
SANCTUARY-LPTE-CH	LPTE	Chocolate	20" W x 20 1/2" H	-	\$999.00
SANCTUARY-LPTE-RA	LPTE	Raven	20" W x 20 1/2" H	-	\$999.00
SANCTUARY-LPTE-SL	LPTE	Slate	20" W x 20 1/2" H	-	\$999.00

### Sanctuary | Burner Systems

Model	Sanctuary Unit	Gas Type	BTU	Conv. Kit	MAP Price
LOF-5113FHTPSI-N-SAN	Sanctuary 76	TPSI	125,000	TPSI-LPK31	\$1,599.00
LOF-5113FHTPSI-P-SAN	Sanctuary 76	TPSI	125,000	TPSI-LPK31	\$1,599.00
LOF-5113FHMT-N-SAN	Sanctuary 76	MT	125,000	OAS-LPK31	\$809.00
LOF-3313FHAWS-N-SAN	Sanctuary 1	AWS	100,000	-	\$4,299.00
LOF-3313FHAWS-P-SAN	Sanctuary 1	AWS	100,000	-	\$4,299.00
LOF-3313FHTPSI-N-SAN	Sanctuary 1	TPSI	100,000	TPSI-LPK41	\$1,639.00
LOF-3313FHTPSI-P-SAN	Sanctuary 1	TPSI	100,000	TPSI-LPK41	\$1,639.00
LOF-3313FHMT-N-SAN	Sanctuary 1	MT	100,000	OAS-LPK35	\$659.00
FPB-34DBSAWS-N-SAN	Sanctuary 2	AWS	175,000	OAS-LPK26	\$4,539.00
FPB-34DBSAWS-P-SAN	Sanctuary 2	AWS	175,000	-	\$4,539.00
FPB-34DBSTPSI-N-SAN	Sanctuary 2	TPSI	75,000	TPSI-LPK41	\$1,849.00
FPB-34DBSTPSI-P-SAN	Sanctuary 2	TPSI	75,000	TPSI-LPK41	\$1,849.00
FPB-34DBSMT-N-SAN	Sanctuary 2	MT	175,000	OAS-LPK41	\$959.00
FPB-26DBSAWS-N-SAN	Sanctuary 3	AWS	125,000	OAS-LPK41 + FG-AWS-PBO	\$4,289.00
FPB-26DBSAWS-P-SAN	Sanctuary 3	AWS	125,000	-	\$4,289.00
FPB-26DBSTPSI-N-SAN	Sanctuary 3	TPSI	75,000	TPSI-LPK41	\$1,579.00
FPB-26DBSTPSI-P-SAN	Sanctuary 3	TPSI	75,000	TPSI-LPK41	\$1,579.00
FPB-26DBSMT-N-SAN	Sanctuary 3	MT	125,000	OAS-LPK41	\$709.00



AES Retail Price List  
 For AES part # insert "FG" at beginning  
 Download an Excel File: [www.aes4home.com/dl/2023\\_Firegear\\_Pricing.xlsx](http://www.aes4home.com/dl/2023_Firegear_Pricing.xlsx)

To Order Call 1-800-682-9722  
[order.aes4home.com](http://order.aes4home.com)

## LUME



### Smoke-Less Wood Burning Fire Pit

The LUME is a 100% Commercial-Grade Stainless steel smoke-less wood fire pit. The LUME is specifically designed to burn more efficiently and emit less smoke.

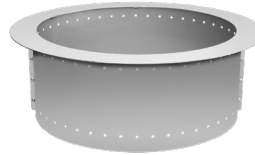

Insert - Non Sear

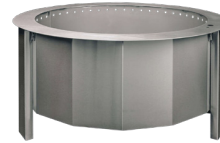

Freestanding - Non Sear

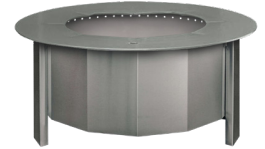

Freestanding - Sear

#### LUME | Free Standing

Model	Description	Weight	MAP Price
LUME-MS1	Freestanding Smoke-Less Fire Pit, Constructed of 100% Commercial Grade Stainless Steel, Can be used as a Freestanding Smoke-less Fire Pit or remove the legs and fit inside an SRW/Paver Fire Pit Kit. When used with SRW/Paver Fire Pit Kit fits opening 23 1/2" x 25 1/4".	53 lbs.	\$717.00
LUME-MS1SR	Freestanding Smoke-Less Fire Pit, featuring Sear Plate for fireside cooking with the Burger Bar Feature, Constructed of 100% Commercial Grade Stainless Steel, Can be used as a Freestanding Smoke-less Fire Pit or remove the legs and fit inside an SRW/Paver Fire Pit Kit. When used with SRW/Paver Fire Pit Kit fits opening 28 1/2" x 30 1/4".	71 lbs.	\$922.00
LUME-MS2	Freestanding Smoke-Less Fire Pit, Constructed of 100% Commercial Grade Stainless Steel, Can be used as a Freestanding Smoke-less Fire Pit or remove the legs and fit inside an SRW/Paver Fire Pit Kit. When used with SRW/Paver Fire Pit Kit fits opening 23 1/2" x 27 1/2".	66 lbs.	\$1,194.00
LUME-MS2SR	Freestanding Smoke-Less Fire Pit, featuring Sear Plate for fireside cooking with the Burger Bar Feature, Constructed of 100% Commercial Grade Stainless Steel, Can be used as a Freestanding Smoke-less Fire Pit or remove the legs and fit inside an SRW/Paver Fire Pit Kit. When used with SRW/Paver Fire Pit Kit fits opening 28 1/2" x 32 1/2".	93 lbs.	\$1,399.00

#### LUME | Fire Pit Insert

Model	Description	Weight	MAP Price
LUME-29R	Patent Pending Smoke-Less Fire Pit Constructed of 100% Stainless Steel, Designed to fit inside SRW/Paver Fire Pit Kit - fit's opening 29" - 32"	21 lbs.	Contact Distributor
LUME-34R	Patent Pending Smoke-Less Fire Pit Constructed of 100% Stainless Steel, Designed to fit inside SRW/Paver Fire Pit Kit - fit's opening 34" - 37"	25 lbs.	Contact Distributor
LUME-36R	Patent Pending Smoke-Less Fire Pit Constructed of 100% Stainless Steel, Designed to fit inside SRW/Paver Fire Pit Kit - fit's opening 36" - 39"	26 lbs.	Contact Distributor

#### LUME | Accessories

Model	Description	MAP Price
LUME-MSG-2	Stainless Steel Cooking Grate and Rod, adjustable height and rotation	\$150.00
LUME-COV-MS1	Deluxe Weather Cover for LUME-COV-MS1 and MS1SR, Breathable & Water Resistant, Draw Sting Closure offers a secure fit - Black in color	\$79.00
LUME-COV-MS2	Deluxe Weather Cover for LUME-COV-MS2 and MS2SR, Breathable & Water Resistant, Draw Sting Closure offers a secure fit - Black in color	\$99.00
LID-LUME-MS-A	Stainless Steel Lid for LUME-MS1, LUME-MS2SR (individually packaged)	\$174.00
LID-LUME-MS-B	Stainless Steel Lid for LUME-MS1SR (individually packaged)	\$149.00
LID-LUME-MS-C	Stainless Steel Lid for LUME-MS2 (individually packaged)	\$252.00
LID-LUME29R	Stainless Steel Lid for LUME-29R (individually packaged)	\$220.00
LID-LUME34R	Stainless Steel Lid for LUME-34R (individually packaged)	\$303.00
LID-LUME36R	Stainless Steel Lid for LUME-36R (individually packaged)	\$340.00



AES Retail Price List  
 For AES part # insert "FG" at beginning  
 Download an Excel File: [www.aes4home.com/dl/2023\\_Firegear\\_Pricing.xlsx](http://www.aes4home.com/dl/2023_Firegear_Pricing.xlsx)

To Order Call 1-800-682-9722  
[order.aes4home.com](http://order.aes4home.com)

## ELECTRIC & GAS INDOOR/OUTDOOR HEATING PRODUCTS



### Indoor & Outdoor Infrared Heater

Model	Wattage	Voltage	MAP Price
X-DIR15A10GR	1500W	120V	\$589.99
X-DIR18A10GR	1800W	240V	\$619.99
X-DIR22A10GR	2200W	240V	\$699.99
X-DIR30A10GR	3000W	240V	\$1,339.99



### Indoor & Outdoor Infrared Heater (Plug-In)

Model	Wattage	Voltage	MAP Price
X-DIRP15A10GR	1500W	120V	\$409.99



### Indoor & Outdoor Radiant Heater

Model	Wattage	Voltage	Color	MAP Price
X-DLW1500B12	1500W	120V	Black	\$899.99
X-DLW2400B24	2400W	240V	Black	\$1,149.99
X-DLW3200B24	3200W	240V	Black	\$1,479.99
X-DLW1500W12	1500W	120V	White	\$949.99
X-DLW2400W24	2400W	240V	White	\$1,199.99
X-DLW3200W24	3200W	240V	White	\$1,549.99



### Indoor & Outdoor Radiant Heater Extension Pole Kits

Model	Description	MAP Price
X-DLWAC12SIL	Extension Mount & Pole Kit   12"   Silver	\$199.99
X-DLWAC24SIL	Extension Mount & Pole Kit   24"   Silver	\$299.99
X-DLWAC36SIL	Extension Mount & Pole Kit   36"   Silver	\$399.99
X-DLWAC48SIL	Extension Mount & Pole Kit   48"   Silver	\$499.99



### Indoor & Outdoor Infrared Heater & Accessories

Model	Description	MAP Price
X-DSH20W	Heater - 2000W   240V   Electric Infrared Heater	\$609.99
X-DSHCMB	Ceiling Mount Bracket for the DSH20W	\$239.99
X-DSHSTAND	Permanent Floor Stand for the DSH20W	\$329.99



### Outdoor | Natural Gas Heater & Accessories

Model	Description	MAP Price
X-DGR32WNG	Heater - Wall Mounted   Natural Gas   32K BTU	\$1,199.99
X-DGRPOLE-WM	Wall Mount Pole for the DGR32WNG	\$429.99
X-DGRSHIELD	Protective Heat Shield for the DGR32WNG	\$189.99

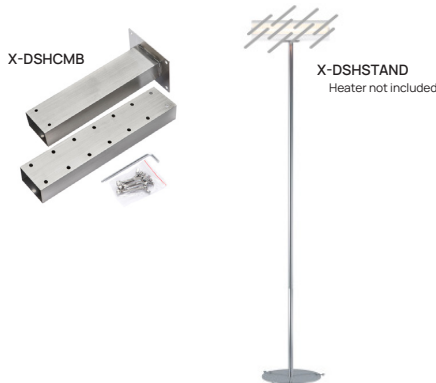

### Outdoor | Propane Free-Standing Heater & Accessories

Model	Description	MAP Price
X-DGR32PLP-HEAD	Heater - Portable   LP Gas   32K BTU (for use with X-DGR32PLP-STAND)	\$944.99
X-DGR32PLP-STAND	Stand   Holds a Propane Tank (for use with X-DGR32PLP-HEAD)	\$555.00
X-TGHCOVER	Cover for the DGR32PLP (Heater & Stand)	\$241.50





AES Retail Price List  
 For AES part # insert "FG" at beginning  
 Download an Excel File: [www.aes4home.com/dl/2023\\_Firegear\\_Pricing.xlsx](http://www.aes4home.com/dl/2023_Firegear_Pricing.xlsx)



To Order Call 1-800-682-9722  
[order.aes4home.com](http://order.aes4home.com)

# IGNITION SYSTEMS

## ALL WEATHER ELECTRONIC IGNITION SYSTEM AWS Ignition System

This all weather electronic ignition system will make designing your project easier as well as making installation a breeze.

In addition to the AWS System that we have on all our Sanctuary Series & Burner Systems; we also offer an **AWS A La Carte System** for you to build your own custom burner system that fits your needs.

-  Run up to 4 fire features off of one power supply
-  Place fire features within 5 feet of water source
-  Extremely reliable in strong wind and heavy rain

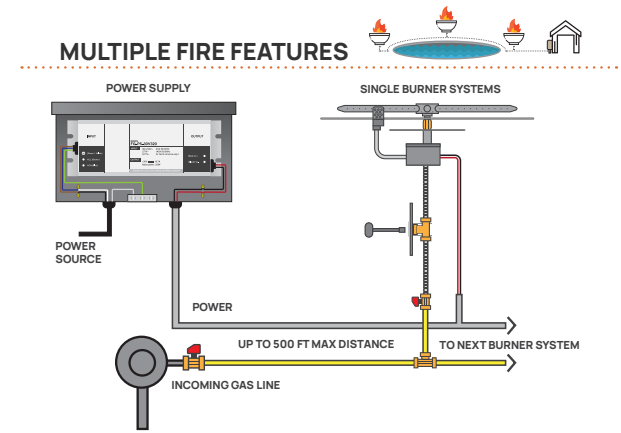
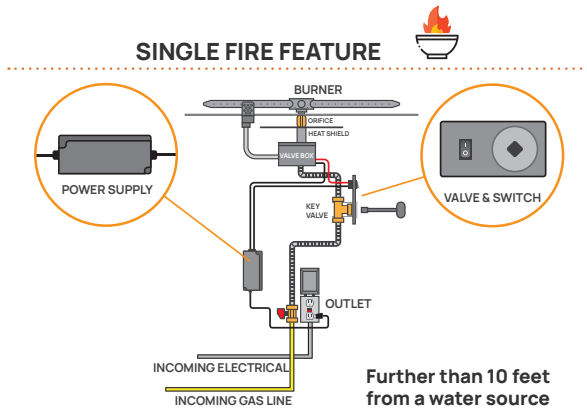

### Single Fire Feature | All Weather Electronic Ignition System [AWS]

Model	Description	MAP Price
FG-AWS30VDC-GOEK-N	Includes: 290K BTU Capacity 30VDC Valve System for Natural Gas, 30" Pilot Assembly, Heat Shield, Wire Leads, Hardware Bag, GOE-30VDC Power Supply, On/Off Weatherproof Rocker Switch and Stainless Steel Mounting Plate - 290K BTU NG (replaces part # FG-AWS30VDC-RCK)	\$3,499.00
FG-AWS30VDC-GOEK-P	Includes: 290K BTU Capacity 30VDC Valve System for Liquid Propane, 30" Pilot Assembly, Heat Shield, Wire Leads, Hardware Bag, GOE-30VDC Power Supply, On/Off Weatherproof Rocker Switch and Stainless Steel Mounting Plate - 290K BTU LP (replaces part # FG-AWS30VDC-RCK)	\$3,499.00
FG-AWS-HARDWARE-BAG	Replacement hardware bag for all AWS valve systems	\$51.00
AWS-FACEPLATE	Stainless Steel Faceplate (only) for AWS Valve Systems for mounting Key Valve and ON/OFF Weatherproof Switch	\$73.00

### Multiple Fire Features | All Weather Electronic Ignition System [AWS]

Model	Description	MAP Price
FG-AWS-PS-30V320	30VDC, 320W Power Supply - POOL CERTIFIED - built into NEMA Approved Enclosure - for use with single installation or up to four fire features, max distance run of 500' - Replaces FG-PS-30V320	\$999.00
FG-AWS30VDC-HC-K-N	NEW HIGHER BTU: FG-HCNG-30VDC Valve System, High Capacity Natural Gas Valve System - 3/4 FIP Inlet, 3/4 FIP Outlet, 30" Pilot Assembly, Mounting Plate for High Capacity Key Valve (3/4" IPS straight Valve with Key) and On/Off Weatherproof Rocker Switch, Heat Shield, Mounting Hardware, Wire 10' AWS Power Wire to Valve, T300-9898-34 (5/8" OD, 1/2" ID Tranquiline Gas Flex Connector, 3/4" Stainless Steel Close Nipple, 5/8" Flare x 3/4" MIP Steel Adapter (Tapped 1/2 FIP), Power Supply and Orifice Not Included - 715K BTU NG	\$4,489.00
FG-AWS30VDC-HC-K-P	NEW HIGHER BTU: FG-HCNG-30VDC Valve System, High Capacity Natural Gas Valve System - 3/4 FIP Inlet, 3/4 FIP Outlet, 30" Pilot Assembly, Mounting Plate for High Capacity Key Valve (3/4" IPS straight Valve with Key) and On/Off Weatherproof Rocker Switch, Heat Shield, Mounting Hardware, Wire 10' AWS Power Wire to Valve, T300-9898-34 (5/8" OD, 1/2" ID Tranquiline Gas Flex Connector, 3/4" Stainless Steel Close Nipple, 5/8" Flare x 3/4" MIP Steel Adapter (Tapped 1/2 FIP), Power Supply and Orifice Not Included - 715K BTU LP	\$4,489.00
FG-AWS30VDC-K-N	290K BTU Capacity 30VDC Valve System for Natural Gas - 1/2 FIP Inlet, 1/2 FIP Outlet, 30" Pilot Assembly, Mounting Plate for High Capacity Key Valve (3/4" IPS straight Valve with Key) and On/Off Weatherproof Rocker Switch, Heat Shield, Mounting Hardware, Wire 10' AWS Power Wire to Valve, T200-9898-46 (1/2" OD, 3/8" ID Tranquiline Gas Flex Connector, Stainless Steel Coupler, 1/2" Flare x 1/2" MIP Steel Adapter (Tapped 1/2 FIP), Power Supply and Orifice Not Included - 290K BTU NG	\$3,499.00
FG-AWS30VDC-K-P	290K BTU Capacity 30VDC Valve System for Liquid Propane - 1/2 FIP Inlet, 1/2 FIP Outlet, 30" Pilot Assembly, Mounting Plate for High Capacity Key Valve (3/4" IPS straight Valve with Key) and On/Off Weatherproof Rocker Switch, Heat Shield, Mounting Hardware, Wire 10' AWS Power Wire to Valve, T200-9898-46 (1/2" OD, 3/8" ID Tranquiline Gas Flex Connector, Stainless Steel Coupler, 1/2" Flare x 1/2" MIP Steel Adapter (Tapped 1/2 FIP), Power Supply and Orifice Not Included - 290K BTU LP	\$3,499.00
FG-AWS-HARDWARE-BAG	Replacement hardware bag for all AWS valve systems	\$51.00
AWS-FACEPLATE	Stainless Steel Faceplate (only) for AWS Valve Systems for mounting Key Valve and ON/OFF Weatherproof Switch	\$73.00



AES Retail Price List  
 For AES part # insert "FG" at beginning  
 Download an Excel File: [www.aes4home.com/dl/2023\\_Firegear\\_Pricing.xlsx](http://www.aes4home.com/dl/2023_Firegear_Pricing.xlsx)

To Order Call 1-800-682-9722  
[order.aes4home.com](http://order.aes4home.com)

## THERMOCOUPLE PILOTED SAFETY IGNITION

### TPSI Ignition System

- Thermocouple Piloted System with Safety Valve turns gas off when loss of flame
- Easy ignition with Battery Spark Igniter (included)
- TPSI system with Safety Valve turn gas off when pilot flame goes out
- Robust ignition system with full BTU throughput

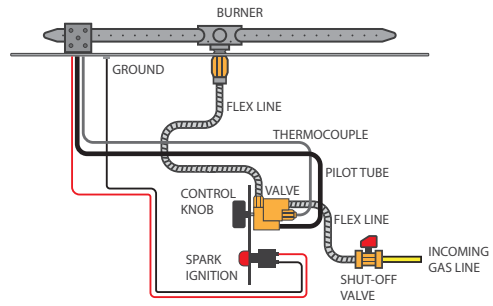

## MATCH THROW

### MT Ignition System

- Most popular ignition system, least amount of cost
- Light a match or a butane lighter
- Can be used in residential installs
- This system is the easiest to use, and with non-listed burners you can achieve high BTU's and big flames.

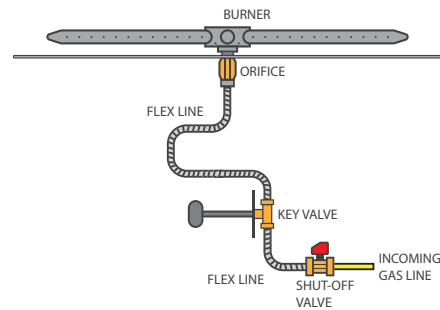

## Upgrades for Match Throw [MT] Burner Systems

Model	Description	MAP Price
MSI-BSMTI	Manual Spark Ignition Kit for FPB "MT" Match Throw Systems featuring the Burning Spur. Kit includes: Mounting Plate, Manual Spark Ignitor ModPFSe, Ignition Hood, Ignition Hood Screen, 2-Probe Spark Ignitor, Burner Rain Shield and Bracket, Ignition Wiring, AAA Battery	\$229.00



## STAINLESS STEEL BURNERS & BURNER KITS

- All burners & burner kits are sold as **Natural Gas**
- Kits include: Burner, Orifice, 1/2" OD Flare x 1/2" MIP, 46" Stainless Steel Tranquiline Gas Flex, 1/2" OD Flare x 1/2" FIP, Key Valve, Polished Chrome Cover and Polished Chrome Key

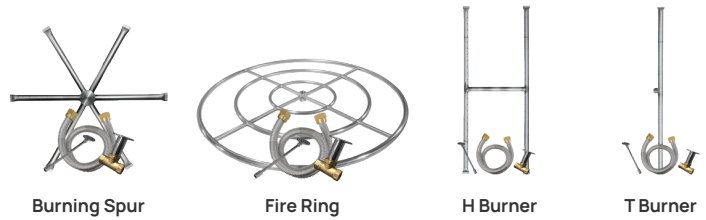

### ✦ Stainless Steel Burning Spur | BURNER ONLY

Model	Burner Size	BTU	LP Conv. Kit	MAP Price
DBS-12	12"	50,000	OAS-LPK47	\$199.00
DBS-16	16"	75,000	OAS-LPK41	\$209.00
DBS-22	22"	125,000	OAS-LPK31	\$269.00
DBS-31	31"	175,000	OAS-LPK26	\$299.00
DBS-36	36"	250,000	OAS-LPK12	\$329.00

### ✦ Stainless Steel Burning Spur | BURNER KIT

Model	Burner Size	BTU	LP Conv. Kit	MAP Price
DBS-12K	12"	50,000	OAS-LPK47	\$309.00
DBS-16K	16"	75,000	OAS-LPK41	\$319.00
DBS-22K	22"	125,000	OAS-LPK31	\$379.00
DBS-31K	31"	175,000	OAS-LPK26	\$409.00
DBS-36K	36"	250,000	OAS-LPK12	\$439.00

### ⊕ Stainless Steel Fire Ring | BURNER ONLY

Model	Burner Size	BTU	LP Conv. Kit	MAP Price
FG-FR-18SS	18"	75,000	OAS-LPK41	\$139.00
FG-FR-24SS	24"	125,000	OAS-LPK41	\$199.00
FG-FR-30SS	30"	250,000	OAS-LPK31	\$269.00
FG-FR-36SS	36"	250,000	OAS-LPK12	\$299.00
FG-FR-48SS	48"	250,000	OAS-LPK12	\$499.00

### ⊕ Stainless Steel Fire Ring | BURNER KIT

Model	Burner Size	BTU	LP Conv. Kit	MAP Price
FG-FR-18SSK	18"	75,000	OAS-LPK41	\$249.00
FG-FR-24SSK	24"	125,000	OAS-LPK31	\$309.00
FG-FR-30SSK	30"	250,000	OAS-LPK12	\$379.00
FG-FR-36SSK	36"	250,000	OAS-LPK12	\$409.00
FG-FR-48SSK	48"	250,000	OAS-LPK12	\$609.00

### ⌌ Stainless Steel H Burner | BURNER ONLY

Model	Burner Size	BTU	LP Conv. Kit	MAP Price
FG-H-2406SS	24" x 6"	75,000	OAS-LPK41	\$239.00
FG-H-3006SS	30" x 6"	100,000	OAS-LPK35	\$259.00
FG-H-3606SS	36" x 6"	125,000	OAS-LPK31	\$259.00
FG-H-4806SS	48" x 6"	175,000	OAS-LPK26	\$299.00
FG-H-2110SS	21" x 10"	75,000	OAS-LPK41	\$239.00
FG-H-2710SS	27" x 10"	100,000	OAS-LPK35	\$239.00
FG-H-3310SS	33" x 10"	125,000	OAS-LPK31	\$259.00
FG-H-4510SS	45" x 10"	150,000	OAS-LPK29	\$299.00
FG-H-5710SS	57" x 10"	175,000	OAS-LPK26	\$309.00
FG-H-6910SS	69" x 10"	200,000	OAS-LPK22	\$359.00
FG-H-8110SS	81" x 10"	225,000	OAS-LPK19	\$379.00
FG-H-9310SS	93" x 10"	250,000	OAS-LPK12	\$449.00

### ⌌ Stainless Steel H Burner | BURNER KIT

Model	Burner Size	BTU	LP Conv. Kit	MAP Price
FG-H-2406SSK	24" x 6"	75,000	OAS-LPK41	\$349.00
FG-H-3006SSK	30" x 6"	100,000	OAS-LPK35	\$369.00
FG-H-3606SSK	36" x 6"	125,000	OAS-LPK31	\$369.00
FG-H-4806SSK	48" x 6"	175,000	OAS-LPK26	\$409.00
FG-H-2110SSK	21" x 10"	75,000	OAS-LPK41	\$349.00
FG-H-2710SSK	27" x 10"	100,000	OAS-LPK35	\$349.00
FG-H-3310SSK	33" x 10"	125,000	OAS-LPK31	\$369.00
FG-H-4510SSK	45" x 10"	150,000	OAS-LPK29	\$409.00
FG-H-5710SSK	57" x 10"	175,000	OAS-LPK26	\$419.00
FG-H-6910SSK	69" x 10"	200,000	OAS-LPK22	\$469.00
FG-H-8110SSK	81" x 10"	225,000	OAS-LPK19	\$489.00
FG-H-9310SSK	93" x 10"	250,000	OAS-LPK12	\$559.00



AES Retail Price List  
 For AES part # insert "FG" at beginning  
 Download an Excel File: [www.aes4home.com/dl/2023\\_Firegear\\_Pricing.xlsx](http://www.aes4home.com/dl/2023_Firegear_Pricing.xlsx)

To Order Call 1-800-682-9722  
[order.aes4home.com](http://order.aes4home.com)

### Stainless Steel T Burner | BURNER ONLY

Model	Burner Size	BTU	LP Conv. Kit	MAP Price
FG-T-21SS	21"	50,000	OAS-LPK47	\$159.00
FG-T-27SS	27"	50,000	OAS-LPK47	\$159.00
FG-T-33SS	33"	75,000	OAS-LPK41	\$199.00
FG-T-45SS	45"	100,000	OAS-LPK35	\$209.00
FG-T-57SS	57"	125,000	OAS-LPK31	\$219.00
FG-T-69SS	69"	150,000	OAS-LPK29	\$249.00
FG-T-81SS	81"	175,000	OAS-LPK26	\$299.00
FG-T-93SS	93"	200,000	OAS-LPK22	\$399.00

### Stainless Steel Pro T Burner | BURNER KIT

Model	Burner Size	BTU	LP Conv. Kit	MAP Price
FG-T-21SSK	21"	50,000	OAS-LPK47	\$269.00
FG-T-27SSK	27"	50,000	OAS-LPK47	\$269.00
FG-T-33SSK	33"	75,000	OAS-LPK41	\$309.00
FG-T-45SSK	45"	100,000	OAS-LPK35	\$319.00
FG-T-57SSK	57"	125,000	OAS-LPK32	\$329.00
FG-T-69SSK	69"	150,000	OAS-LPK29	\$359.00
FG-T-81SSK	81"	175,000	OAS-LPK26	\$409.00
FG-T-93SSK	93"	200,000	OAS-LPK22	\$509.00



AES Retail Price List  
 For AES part # insert "FG" at beginning  
 Download an Excel File: [www.aes4home.com/dl/2023\\_Firegear\\_Pricing.xlsx](http://www.aes4home.com/dl/2023_Firegear_Pricing.xlsx)

To Order Call 1-800-682-9722  
[order.aes4home.com](http://order.aes4home.com)

## PRO SERIES BURNERS & BURNER KITS

- All brass burners & brass burner kits are sold as NG or LP. No Conversion Kits are available.
- Kits include: Burner, 46" Stainless Steel Tranquiline Gas Flex, Key Valve, Polished Chrome Cover and Polished Chrome Key

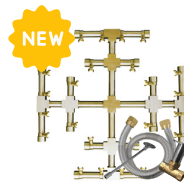

Snowflake



Burning Spur

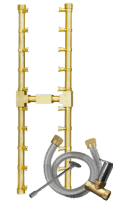

H Burner



T Burner



### Pro Snowflake | BURNER ONLY

Model	Burner Size	Gas Type	BTU	MAP Price
FG-PSBR-SF11-NG	11"	NG	50,000	\$289.00
FG-PSBR-SF18-NG	18"	NG	145,000	\$529.00
FG-PSBR-SF25-NG	25"	NG	260,000	\$819.00
FG-PSBR-SF32-NG	32"	NG	426,000	\$1,099.00
FG-PSBR-SF11-LP	11"	LP	42,000	\$289.00
FG-PSBR-SF18-LP	18"	LP	124,000	\$529.00
FG-PSBR-SF25-LP	25"	LP	240,000	\$819.00
FG-PSBR-SF32-LP	32"	LP	402,000	\$1,099.00



### Pro Snowflake | BURNER KIT

Model	Burner Size	Gas Type	BTU	MAP Price
FG-PSBR-SF11-NGK	11"	NG	50,000	\$379.00
FG-PSBR-SF18-NGK	18"	NG	145,000	\$619.00
FG-PSBR-SF25-NGK	25"	NG	260,000	\$909.00
FG-PSBR-SF32-NGK	32"	NG	426,000	\$1,189.00
FG-PSBR-SF11-LPK	11"	LP	42,000	\$379.00
FG-PSBR-SF18-LPK	18"	LP	124,000	\$619.00
FG-PSBR-SF25-LPK	25"	LP	240,000	\$909.00
FG-PSBR-SF32-LPK	32"	LP	402,000	\$1,189.00



### Pro Burning Spur | BURNER ONLY

Model	Burner Size	Gas Type	BTU	MAP Price
FG-PSBR-BS10-NG	10"	NG	80,000	\$289.00
FG-PSBR-BS14-NG	14"	NG	125,000	\$479.00
FG-PSBR-BS10-LP	10"	LP	95,000	\$289.00
FG-PSBR-BS14-LP	14"	LP	160,000	\$479.00



### Pro Burning Spur | BURNER KIT

Model	Burner Size	Gas Type	BTU	MAP Price
FG-PSBR-BS10-NGK	10"	NG	80,000	\$379.00
FG-PSBR-BS14-NGK	14"	NG	125,000	\$569.00
FG-PSBR-BS10-LPK	10"	LP	95,000	\$379.00
FG-PSBR-BS14-LPK	14"	LP	160,000	\$569.00

### Pro H Burner | BURNER ONLY

Model	Burner Size	Gas Type	BTU	MAP Price
FG-PSBR-H24-NG	24" x 6.75"	NG	80,000	\$659.00
FG-PSBR-H30-NG	30" x 6.75"	NG	95,000	\$829.00
FG-PSBR-H40-NG	40" x 6.75"	NG	120,000	\$929.00
FG-PSBR-H50-NG	50" x 6.75"	NG	160,000	\$1,039.00
FG-PSBR-H60-NG	60" x 6.75"	NG	180,000	\$1,219.00
FG-PSBR-H80-NG	80" x 6.75"	NG	250,000	\$1,549.00
FG-PSBR-H24-LP	24" x 6.75"	LP	110,000	\$659.00
FG-PSBR-H30-LP	30" x 6.75"	LP	115,000	\$829.00
FG-PSBR-H50-LP	50" x 6.75"	LP	175,000	\$1,039.00
FG-PSBR-H40-LP	40" x 6.75"	LP	150,000	\$929.00
FG-PSBR-H60-LP	60" x 6.75"	LP	200,000	\$1,219.00
FG-PSBR-H80-LP	80" x 6.75"	LP	240,000	\$1,549.00



### Pro H Burner | BURNER KIT

Model	Burner Size	Gas Type	BTU	MAP Price
FG-PSBR-H24-NGK	24" x 6.75"	NG	80,000	\$749.00
FG-PSBR-H30-NGK	30" x 6.75"	NG	95,000	\$919.00
FG-PSBR-H40-NGK	40" x 6.75"	NG	120,000	\$1,019.00
FG-PSBR-H50-NGK	50" x 6.75"	NG	160,000	\$1,129.00
FG-PSBR-H60-NGK	60" x 6.75"	NG	180,000	\$1,309.00
FG-PSBR-H80-NGK	80" x 6.75"	NG	250,000	\$1,639.00
FG-PSBR-H24-LPK	24" x 6.75"	LP	110,000	\$749.00
FG-PSBR-H30-LPK	30" x 6.75"	LP	115,000	\$919.00
FG-PSBR-H40-LPK	40" x 6.75"	LP	150,000	\$1,019.00
FG-PSBR-H50-LPK	50" x 6.75"	LP	175,000	\$1,129.00
FG-PSBR-H60-LPK	60" x 6.75"	LP	200,000	\$1,309.00
FG-PSBR-H80-LPK	80" x 6.75"	LP	240,000	\$1,639.00



AES Retail Price List  
 For AES part # insert "FG" at beginning  
 Download an Excel File: [www.aes4home.com/dl/2023\\_Firegear\\_Pricing.xlsx](http://www.aes4home.com/dl/2023_Firegear_Pricing.xlsx)

To Order Call 1-800-682-9722  
[order.aes4home.com](http://order.aes4home.com)

### Pro T Burner | BURNER ONLY

Model	Burner Size	Gas Type	BTU	MAP Price
FG-PSBR-T24-NG	24"	NG	50,000	\$389.00
FG-PSBR-T38-NG	38"	NG	90,000	\$539.00
FG-PSBR-T44-NG	44"	NG	100,000	\$669.00
FG-PSBR-T56-NG	56"	NG	135,000	\$789.00
FG-PSBR-T68-NG	68"	NG	140,000	\$909.00
FG-PSBR-T86-NG	86"	NG	145,000	\$1,039.00
FG-PSBR-T90-NG	90"	NG	165,000	\$1,169.00
FG-PSBR-T24-LP	24"	LP	50,000	\$389.00
FG-PSBR-T38-LP	38"	LP	90,000	\$539.00
FG-PSBR-T44-LP	44"	LP	100,000	\$669.00
FG-PSBR-T56-LP	56"	LP	135,000	\$789.00
FG-PSBR-T68-LP	68"	LP	140,000	\$909.00
FG-PSBR-T86-LP	86"	LP	145,000	\$1,039.00
FG-PSBR-T90-LP	90"	LP	165,000	\$1,169.00

### Pro T Burner | BURNER KIT

Model	Burner Size	Gas Type	BTU	MAP Price
FG-PSBR-T24-NGK	24"	NG	50,000	\$479.00
FG-PSBR-T38-NGK	38"	NG	90,000	\$629.00
FG-PSBR-T44-NGK	44"	NG	100,000	\$759.00
FG-PSBR-T56-NGK	56"	NG	135,000	\$879.00
FG-PSBR-T68-NGK	68"	NG	140,000	\$999.00
FG-PSBR-T86-NGK	86"	NG	145,000	\$1,129.00
FG-PSBR-T90-NGK	90"	NG	165,000	\$1,259.00
FG-PSBR-T24-LPK	24"	LP	50,000	\$479.00
FG-PSBR-T38-LPK	38"	LP	90,000	\$629.00
FG-PSBR-T44-LPK	44"	LP	100,000	\$759.00
FG-PSBR-T56-LPK	56"	LP	135,000	\$879.00
FG-PSBR-T68-LPK	68"	LP	140,000	\$999.00
FG-PSBR-T86-LPK	86"	LP	145,000	\$1,129.00
FG-PSBR-T90-LPK	90"	LP	165,000	\$1,259.00



## STAINLESS STEEL BURNER SYSTEMS

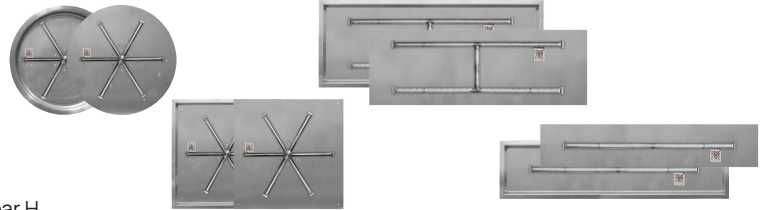

- Choose from Drop-In (includes lip) or Flat Pan Styles
- Choose from different ignition systems (MT / TPSI / AWS)
- Choose from different types like Round / Square / Linear T / Linear H

### Stainless Steel | Round | Drop-In [AWS]

Model	Ignition	Shape / Type	Pan Size	Burner Size	Gas Type	BTU	Conv. Kit	Suggested Lid	MAP Price
FPB-25RBSAWS-N	AWS	Round Drop-In	25"	22"	NG	125,000	"OAS-LPK31 + FG-AWS-PBO"	LID-25R2	\$3,959.00
FPB-29RBSAWS-N	AWS	Round Drop-In	29"	22"	NG	125,000	"OAS-LPK31 + FG-AWS-PBO"	LID-29R2	\$4,069.00
FPB-33RBSAWS-N	AWS	Round Drop-In	33"	31"	NG	175,000	"OAS-LPK26 + FG-AWS-PBO"	LID-33R2	\$4,249.00
FPB-25RBSAWS-P	AWS	Round Drop-In	25"	22"	LP	125,000	-	LID-25R2	\$3,959.00
FPB-29RBSAWS-P	AWS	Round Drop-In	29"	22"	LP	125,000	-	LID-29R2	\$4,069.00
FPB-33RBSAWS-P	AWS	Round Drop-In	33"	31"	LP	175,000	-	LID-33R2	\$4,249.00

### Stainless Steel | Round | Flat [AWS]

Model	Ignition	Shape / Type	Pan Size	Burner Size	Gas Type	BTU	Conv. Kit	Suggested Lid	MAP Price
FPB-26DBSAWS-N	AWS	Round Flat	26"	22"	NG	125,000	"OAS-LPK31 + FG-AWS-PBO"	-	\$3,759.00
FPB-29DBSAWS-N	AWS	Round Flat	29"	22"	NG	125,000	"OAS-LPK31 + FG-AWS-PBO"	LID-29R2	\$3,899.00
FPB-34DBSAWS-N	AWS	Round Flat	34"	31"	NG	175,000	"OAS-LPK26 + FG-AWS-PBO"	-	\$3,999.00
FPB-39DBSAWS-N	AWS	Round Flat	39"	36"	NG	250,000	"OAS-LPK12 + FG-AWS-PBO"	-	\$4,119.00
FPB-44DBSAWS-N	AWS	Round Flat	44"	36"	NG	250,000	"OAS-LPK12 + FG-AWS-PBO"	-	\$4,339.00
FPB-26DBSAWS-P	AWS	Round Flat	26"	22"	LP	125,000	-	-	\$3,759.00
FPB-29DBSAWS-P	AWS	Round Flat	29"	22"	LP	125,000	-	LID-29R2	\$3,899.00
FPB-34DBSAWS-P	AWS	Round Flat	34"	31"	LP	175,000	-	-	\$3,999.00
FPB-39DBSAWS-P	AWS	Round Flat	39"	36"	LP	250,000	-	-	\$4,119.00
FPB-44DBSAWS-P	AWS	Round Flat	44"	36"	LP	250,000	-	-	\$4,339.00

### Stainless Steel | Round | Drop-In [TPSI]

Model	Ignition	Shape / Type	Pan Size	Burner Size	Gas Type	BTU	Conv. Kit	Suggested Lid	MAP Price
FPB-19RBS16TPSI-N	TPSI	Round Drop-In	19"	16"	NG	75,000	TPSI-LPK41	LID-19R2	\$1,419.00
FPB-25RBS22TPSI-N	TPSI	Round Drop-In	25"	22"	NG	125,000	TPSI-LPK31	LID-25R2	\$1,589.00
FPB-29RBS22TPSI-N	TPSI	Round Drop-In	29"	22"	NG	125,000	TPSI-LPK31	LID-29R2	\$1,909.00
FPB-33RBS31TPSI-N	TPSI	Round Drop-In	33"	31"	NG	175,000	TPSI-LPK29	LID-33R2	\$2,109.00
FPB-19RBS16TPSI-P	TPSI	Round Drop-In	19"	16"	LP	75,000	-	LID-19R2	\$1,419.00
FPB-25RBS22TPSI-P	TPSI	Round Drop-In	25"	22"	LP	125,000	-	LID-25R2	\$1,589.00
FPB-29RBS22TPSI-P	TPSI	Round Drop-In	29"	22"	LP	125,000	-	LID-29R2	\$1,909.00
FPB-33RBS31TPSI-P	TPSI	Round Drop-In	33"	31"	LP	175,000	-	LID-33R2	\$2,109.00



AES Retail Price List  
 For AES part # insert "FG" at beginning  
 Download an Excel File: [www.aes4home.com/dl/2023\\_Firegear\\_Pricing.xlsx](http://www.aes4home.com/dl/2023_Firegear_Pricing.xlsx)

To Order Call 1-800-682-9722  
[order.aes4home.com](http://order.aes4home.com)

* Stainless Steel   Round   Flat [TPSI]									
Model	Ignition	Shape / Type	Pan Size	Burner Size	Gas Type	BTU	Conv. Kit	Suggested Lid	MAP Price
FPB-26DBS22TPSI-N	TPSI	Round Flat	26"	22"	NG	125,000	TPSI-LPK31	-	\$1,569.00
FPB-29DBS22TPSI-N	TPSI	Round Flat	29"	22"	NG	125,000	TPSI-LPK31	LID-29R2	\$1,619.00
FPB-34DBS31TPSI-N	TPSI	Round Flat	34"	31"	NG	175,000	TPSI-LPK29	-	\$1,829.00
FPB-26DBS22TPSI-P	TPSI	Round Flat	26"	22"	LP	125,000	-	-	\$1,569.00
FPB-29DBS22TPSI-P	TPSI	Round Flat	29"	22"	LP	125,000	-	LID-29R2	\$1,619.00
FPB-34DBS31TPSI-P	TPSI	Round Flat	34"	31"	LP	175,000	-	-	\$1,829.00

* Stainless Steel   Round   Drop-In [MT]									
Model	Ignition	Shape / Type	Pan Size	Burner Size	Gas Type	BTU	Conv. Kit	Suggested Lid	MAP Price
FPB-19RBSMT-N	MT	Round Drop-In	19"	16"	NG	75,000	OAS-LPK41	LID-19R2	\$719.00
FPB-25RBS22MT-N	MT	Round Drop-In	25"	22"	NG	125,000	OAS-LPK31	LID-25R2	\$969.00
FPB-29RBS22MT-N	MT	Round Drop-In	29"	22"	NG	125,000	OAS-LPK31	LID-29R2	\$1,119.00
FPB-33RBS31MT-N	MT	Round Drop-In	33"	31"	NG	175,000	OAS-LPK26	LID-33R2	\$1,339.00

* Stainless Steel   Round   Flat [MT]									
Model	Ignition	Shape / Type	Pan Size	Burner Size	Gas Type	BTU	Conv. Kit	Suggested Lid	MAP Price
FPB-26DBS22MT-N	MT	Round Flat	26"	22"	NG	125,000	OAS-LPK31	-	\$749.00
FPB-29DBS22MT-N	MT	Round Flat	29"	22"	NG	125,000	OAS-LPK31	LID-29R2	\$829.00
FPB-34DBS31MT-N	MT	Round Flat	34"	31"	NG	175,000	OAS-LPK26	-	\$1,019.00
FPB-39DBS36MT-N	MT	Round Flat	39"	36"	NG	250,000	OAS-LPK-12	-	\$1,159.00
FPB-44DBS36MT-N	MT	Round Flat	44"	36"	NG	250,000	OAS-LPK-12	-	\$1,419.00

* Stainless Steel   Square   Drop-In [AWS]									
Model	Ignition	Shape / Type	Pan Size	Burner Size	Gas Type	BTU	Conv. Kit	Suggested Lid	MAP Price
FPB-20SBSAWS-N	AWS	Square Drop-In	20"	16"	NG	75,000	"OAS-LPK41 + FG-AWS-PBO"	LID-20S	\$3,739.00
FPB-26SBSAWS-N	AWS	Square Drop-In	26"	22"	NG	125,000	"OAS-LPK31 + FG-AWS-PBO"	LID-26S	\$3,899.00
FPB-32SBSAWS-N	AWS	Square Drop-In	32"	31"	NG	175,000	"OAS-LPK26 + FG-AWS-PBO"	LID-32S	\$4,119.00
FPB-38SBSAWS-N	AWS	Square Drop-In	38"	36"	NG	250,000	"OAS-LPK12 + FG-AWS-PBO"	LID-38S	\$4,639.00
FPB-20SBSAWS-P	AWS	Square Drop-In	20"	16"	LP	75,000	-	LID-20S	\$3,739.00
FPB-26SBSAWS-P	AWS	Square Drop-In	26"	22"	LP	125,000	-	LID-26S	\$3,899.00
FPB-32SBSAWS-P	AWS	Square Drop-In	32"	31"	LP	175,000	-	LID-32S	\$4,119.00
FPB-38SBSAWS-P	AWS	Square Drop-In	38"	36"	LP	250,000	-	LID-38S	\$4,639.00





AES Retail Price List  
 For AES part # insert "FG" at beginning  
 Download an Excel File: [www.aes4home.com/dl/2023\\_Firegear\\_Pricing.xlsx](http://www.aes4home.com/dl/2023_Firegear_Pricing.xlsx)

To Order Call 1-800-682-9722  
[order.aes4home.com](http://order.aes4home.com)

✖ Stainless Steel   Square   Flat [AWS]									
Model	Ignition	Shape / Type	Pan Size	Burner Size	Gas Type	BTU	Conv. Kit	Suggested Lid	MAP Price
FPB-25SFBSAWS-N	AWS	Square Flat	25"	22"	NG	125,000	"OAS-LPK31 + FG-AWS-PBO"	-	\$3,709.00
FPB-30SFBSAWS-N	AWS	Square Flat	30"	22"	NG	125,000	"OAS-LPK31 + FG-AWS-PBO"	-	\$3,839.00
FPB-34SFBSAWS-N	AWS	Square Flat	34"	31"	NG	175,000	"OAS-LPK26 + FG-AWS-PBO"	-	\$3,979.00
FPB-40SFBSAWS-N	AWS	Square Flat	40"	36"	NG	250,000	"OAS-LPK12 + FG-AWS-PBO"	-	\$4,159.00
FPB-46SFBSAWS-N	AWS	Square Flat	46"	36"	NG	250,000	"OAS-LPK12 + FG-AWS-PBO"	-	\$4,599.00
FPB-25SFBSAWS-P	AWS	Square Flat	25"	22"	LP	125,000	-	-	\$3,709.00
FPB-30SFBSAWS-P	AWS	Square Flat	30"	22"	LP	125,000	-	-	\$3,839.00
FPB-34SFBSAWS-P	AWS	Square Flat	34"	31"	LP	175,000	-	-	\$3,979.00
FPB-40SFBSAWS-P	AWS	Square Flat	40"	36"	LP	250,000	-	-	\$4,159.00
FPB-46SFBSAWS-P	AWS	Square Flat	46"	36"	LP	250,000	-	-	\$4,599.00

✖ Stainless Steel   Square   Drop-In [TPSI]									
Model	Ignition	Shape / Type	Pan Size	Burner Size	Gas Type	BTU	Conv. Kit	Suggested Lid	MAP Price
FPB-20SBS16TPSI-N	TPSI	Square Drop-In	20"	16"	NG	75,000	TPSI-LPK41	LID-20S	\$1,539.00
FPB-26SBS22TPSI-N	TPSI	Square Drop-In	26"	22"	NG	125,000	TPSI-LPK31	LID-26S	\$1,729.00
FPB-32SBS31TPSI-N	TPSI	Square Drop-In	32"	31"	NG	175,000	TPSI-LPK29	LID-32S	\$1,969.00
FPB-20SBS16TPSI-P	TPSI	Square Drop-In	20"	16"	LP	75,000	-	LID-20S	\$1,539.00
FPB-26SBS22TPSI-P	TPSI	Square Drop-In	26"	22"	LP	125,000	-	LID-26S	\$1,729.00
FPB-32SBS31TPSI-P	TPSI	Square Drop-In	32"	31"	LP	175,000	-	LID-32S	\$1,969.00

✖ Stainless Steel   Square   Flat [TPSI]									
Model	Ignition	Shape / Type	Pan Size	Burner Size	Gas Type	BTU	Conv. Kit	Suggested Lid	MAP Price
FPB-25SFBS22TPSI-N	TPSI	Square Flat	25"	22"	NG	125,000	TPSI-LPK31	-	\$1,529.00
FPB-30SFBS22TPSI-N	TPSI	Square Flat	30"	22"	NG	125,000	TPSI-LPK31	-	\$1,659.00
FPB-34SFBS31TPSI-N	TPSI	Square Flat	34"	31"	NG	175,000	TPSI-LPK29	-	\$1,829.00
FPB-25SFBS22TPSI-P	TPSI	Square Flat	25"	22"	LP	125,000	-	-	\$1,529.00
FPB-30SFBS22TPSI-P	TPSI	Square Flat	30"	22"	LP	125,000	-	-	\$1,659.00
FPB-34SFBS31TPSI-P	TPSI	Square Flat	34"	31"	LP	175,000	-	-	\$1,829.00

✖ Stainless Steel   Square   Drop-In [MT]									
Model	Ignition	Shape / Type	Pan Size	Burner Size	Gas Type	BTU	Conv. Kit	Suggested Lid	MAP Price
FPB-20SBSMT-N	MT	Square Drop-In	20"	16"	NG	75,000	OAS-LPK41	LID-20S	\$819.00
FPB-26SBS22MT-N	MT	Square Drop-In	26"	22"	NG	125,000	OAS-LPK31	LID-26S	\$919.00
FPB-32SBS31MT-N	MT	Square Drop-In	32"	31"	NG	175,000	OAS-LPK26	LID-32S	\$1,299.00
FPB-38SBS36MT-N	MT	Square Drop-In	38"	36"	NG	250,000	OAS-LPK12	LID-38S	\$1,599.00

✖ Stainless Steel   Square   Flat [MT]									
Model	Ignition	Shape / Type	Pan Size	Burner Size	Gas Type	BTU	Conv. Kit	Suggested Lid	MAP Price
FPB-25SFBS22MT-N	MT	Square Flat	25"	22"	NG	125,000	OAS-LPK31	-	\$709.00
FPB-30SFBS22MT-N	MT	Square Flat	30"	22"	NG	125,000	OAS-LPK31	-	\$849.00
FPB-34SFBS31MT-N	MT	Square Flat	34"	31"	NG	175,000	OAS-LPK26	-	\$1,029.00
FPB-40SFBS36MT-N	MT	Square Flat	40"	36"	NG	250,000	OAS-LPK12	-	\$1,249.00
FPB-46SFBS36MT-N	MT	Square Flat	46"	36"	NG	250,000	OAS-LPK12	-	\$1,499.00



AES Retail Price List  
 For AES part # insert "FG" at beginning  
 Download an Excel File: [www.aes4home.com/dl/2023\\_Firegear\\_Pricing.xlsx](http://www.aes4home.com/dl/2023_Firegear_Pricing.xlsx)

To Order Call 1-800-682-9722  
[order.aes4home.com](http://order.aes4home.com)

**Stainless Steel | Linear | H Burner | Drop-In [AWS]**

Model	Ignition	Shape / Type	Pan Size	Burner Size	Gas Type	BTU	Conv. Kit	Suggested Lid	MAP Price
LOF-3614HAWS-N	AWS	Linear Drop-In	36" x 14"	33" x 10"	NG	125,000	"OAS-LPK31 + FG-AWS-PBO"	LID-LOF3614	\$3,799.00
LOF-4214HAWS-N	AWS	Linear Drop-In	42" x 14"	33" x 10"	NG	150,000	"OAS-LPK29 + FG-AWS-PBO"	LID-LOF4214	\$3,899.00
LOF-4814HAWS-N	AWS	Linear Drop-In	48" x 14"	45" x 10"	NG	150,000	"OAS-LPK29 + FG-AWS-PBO"	LID-LOF4814	\$3,999.00
LOF-6016HAWS-N	AWS	Linear Drop-In	60" x 16"	57" x 10"	NG	175,000	"OAS-LPK26 + FG-AWS-PBO"	LID-LOF6016	\$4,199.00
LOF-7216HAWS-N	AWS	Linear Drop-In	72" x 16"	69" x 10"	NG	200,000	"OAS-LPK22 + FG-AWS-PBO"	LID-LOF7216	\$4,339.00
LOF-9616HAWS-N	AWS	Linear Drop-In	96" x 16"	93" x 10"	NG	250,000	"OAS-LPK12 + FG-AWS-PBO"	LID-LOF9616	\$4,999.00
LOF-3614HAWS-P	AWS	Linear Drop-In	36" x 14"	33" x 10"	LP	125,000	-	LID-LOF3614	\$3,799.00
LOF-4214HAWS-P	AWS	Linear Drop-In	42" x 14"	33" x 10"	LP	150,000	-	LID-LOF4214	\$3,899.00
LOF-4814HAWS-P	AWS	Linear Drop-In	48" x 14"	45" x 10"	LP	150,000	-	LID-LOF4814	\$3,999.00
LOF-6016HAWS-P	AWS	Linear Drop-In	60" x 16"	57" x 10"	LP	175,000	-	LID-LOF6016	\$4,199.00
LOF-7216HAWS-P	AWS	Linear Drop-In	72" x 16"	69" x 10"	LP	200,000	-	LID-LOF7216	\$4,339.00
LOF-9616HAWS-P	AWS	Linear Drop-In	96" x 16"	93" x 10"	LP	250,000	-	LID-LOF9616	\$4,999.00

**Stainless Steel | Linear | H Burner | Flat [AWS]**

Model	Ignition	Shape / Type	Pan Size	Burner Size	Gas Type	BTU	Conv. Kit	Suggested Lid	MAP Price
LOF-3614FHAWS-N	AWS	Linear Flat	36" x 14"	33" x 10"	NG	100,000	"OAS-LPK35 + FG-AWS-PBO"	LID-LOF3614	\$3,699.00
LOF-4814FHAWS-N	AWS	Linear Flat	48" x 14"	45" x 10"	NG	150,000	"OAS-LPK29 + FG-AWS-PBO"	LID-LOF4814	\$3,799.00
LOF-6016FHAWS-N	AWS	Linear Flat	60" x 16"	57" x 10"	NG	175,000	"OAS-LPK26 + FG-AWS-PBO"	LID-LOF6016	\$3,899.00
LOF-7216FHAWS-N	AWS	Linear Flat	72" x 16"	69" x 10"	NG	200,000	"OAS-LPK22 + FG-AWS-PBO"	LID-LOF7216	\$3,999.00
LOF-9616FHAWS-N	AWS	Linear Flat	96" x 16"	93" x 10"	NG	250,000	"OAS-LPK12 + FG-AWS-PBO"	LID-LOF9616	\$4,499.00
LOF-3614FHAWS-P	AWS	Linear Flat	36" x 14"	33" x 10"	LP	100,000	-	LID-LOF3614	\$3,699.00
LOF-4814FHAWS-P	AWS	Linear Flat	48" x 14"	45" x 10"	LP	150,000	-	LID-LOF4814	\$3,799.00
LOF-6016FHAWS-P	AWS	Linear Flat	60" x 16"	57" x 10"	LP	175,000	-	LID-LOF6016	\$3,899.00
LOF-7216FHAWS-P	AWS	Linear Flat	72" x 16"	69" x 10"	LP	200,000	-	LID-LOF7216	\$3,999.00
LOF-9616FHAWS-P	AWS	Linear Flat	96" x 16"	93" x 10"	LP	250,000	-	LID-LOF9616	\$4,449.00



AES Retail Price List  
 For AES part # insert "FG" at beginning  
 Download an Excel File: [www.aes4home.com/dl/2023\\_Firegear\\_Pricing.xlsx](http://www.aes4home.com/dl/2023_Firegear_Pricing.xlsx)

To Order Call 1-800-682-9722  
[order.aes4home.com](http://order.aes4home.com)

**Stainless Steel | Linear | H Burner | Drop-In [TPSI]**

Model	Ignition	Shape / Type	Pan Size	Burner Size	Gas Type	BTU	Conv. Kit	Suggested Lid	MAP Price
LOF-3614HTPSI-N	TPSI	Linear Drop-In	36" x 14"	33" x 10"	NG	125,000	TPSI-LPK31	LID-LOF3614	\$1,559.00
LOF-4214HTPSI-N	TPSI	Linear Drop-In	42" x 14"	33" x 10"	NG	125,000	TPSI-LPK31	LID-LOF4214	\$1,699.00
LOF-4814HTPSI-N	TPSI	Linear Drop-In	48" x 14"	45" x 10"	NG	150,000	TPSI-LPK29	LID-LOF4814	\$1,769.00
LOF-3614HTPSI-P	TPSI	Linear Drop-In	36" x 14"	33" x 10"	LP	125,000	-	LID-LOF3614	\$1,559.00
LOF-4214HTPSI-P	TPSI	Linear Drop-In	42" x 14"	33" x 10"	LP	125,000	-	LID-LOF4214	\$1,699.00
LOF-4814HTPSI-P	TPSI	Linear Drop-In	48" x 14"	45" x 10"	LP	150,000	-	LID-LOF4814	\$1,769.00

**Stainless Steel | Linear | H Burner | Flat [TPSI]**

Model	Ignition	Shape / Type	Pan Size	Burner Size	Gas Type	BTU	Conv. Kit	Suggested Lid	MAP Price
LOF-3614FHTPSI-N	TPSI	Linear Flat	36" x 14"	33" x 10"	NG	125,000	TPSI-LPK31	LID-LOF3614	\$1,499.00
LOF-4814FHTPSI-N	TPSI	Linear Flat	48" x 14"	45" x 10"	NG	150,000	TPSI-LPK29	LID-LOF4814	\$1,589.00
LOF-3614FHTPSI-P	TPSI	Linear Flat	36" x 14"	33" x 10"	LP	125,000	-	LID-LOF3614	\$1,499.00
LOF-4814FHTPSI-P	TPSI	Linear Flat	48" x 14"	45" x 10"	LP	150,000	-	LID-LOF4814	\$1,589.00

**Stainless Steel | Linear | H Burner | Drop-In [MT]**

Model	Ignition	Shape / Type	Pan Size	Burner Size	Gas Type	BTU	Conv. Kit	Suggested Lid	MAP Price
LOF-3614HMT-N	MT	Linear Drop-In	36" x 14"	33" x 10"	NG	125,000	OAS-LPK31	LID-LOF3614	\$749.00
LOF-4214HMT-N	MT	Linear Drop-In	42" x 14"	33" x 10"	NG	125,000	OAS-LPK31	LID-LOF4214	\$899.00
LOF-4814HMT-N	MT	Linear Drop-In	48" x 14"	45" x 10"	NG	150,000	OAS-LPK29	LID-LOF4814	\$969.00
LOF-6016HMT-N	MT	Linear Drop-In	60" x 16"	57" x 10"	NG	175,000	OAS-LPK26	LID-LOF6016	\$1,159.00
LOF-7216HMT-N	MT	Linear Drop-In	72" x 16"	69" x 10"	NG	200,000	OAS-LPK22	LID-LOF7216	\$1,359.00
LOF-9616HMT-N	MT	Linear Drop-In	96" x 16"	93" x 10"	NG	250,000	OAS-LPK12	LID-LOF9616	\$1,679.00

**Stainless Steel | Linear | H Burner | Flat [MT]**

Model	Ignition	Shape / Type	Pan Size	Burner Size	Gas Type	BTU	Conv. Kit	Suggested Lid	MAP Price
LOF-3313FHMT-N	MT	Linear Flat	32 3/4" x 12 3/4"	30" x 6"	NG	100,000	-	-	\$649.00
LOF-3614FHMT-N	MT	Linear Flat	36" x 14"	33" x 10"	NG	125,000	OAS-LPK31	LID-LOF3614	\$699.00
LOF-4814FHMT-N	MT	Linear Flat	48" x 14"	45" x 10"	NG	150,000	OAS-LPK29	LID-LOF4814	\$779.00
LOF-5113FHMT-N	MT	Linear Flat	50 3/4" x 12 3/4"	36" x 6"	NG	125,000	-	-	\$799.00
LOF-6016FHMT-N	MT	Linear Flat	60" x 16"	57" x 10"	NG	175,000	OAS-LPK26	LID-LOF6016	\$879.00
LOF-7216FHMT-N	MT	Linear Flat	72" x 16"	69" x 10"	NG	200,000	OAS-LPK22	LID-LOF7216	\$1,059.00
LOF-9616FHMT-N	MT	Linear Flat	96" x 16"	93" x 10"	NG	250,000	OAS-LPK12	LID-LOF9616	\$1,319.00



AES Retail Price List  
 For AES part # insert "FG" at beginning  
 Download an Excel File: [www.aes4home.com/dl/2023\\_Firegear\\_Pricing.xlsx](http://www.aes4home.com/dl/2023_Firegear_Pricing.xlsx)

To Order Call 1-800-682-9722  
[order.aes4home.com](http://order.aes4home.com)

## Stainless Steel | Linear | T Burner | Drop-In [AWS]

Model	Ignition	Shape / Type	Pan Size	Burner Size	Gas Type	BTU	Conv. Kit	Suggested Lid	MAP Price
LOF-3606TAWS-N	AWS	Linear Drop-In	36" x 6"	33"	NG	75,000	"OAS-LPK41 + FG-AWS-PBO"	LID-LOF3606	\$3,609.00
LOF-4806TAWS-N	AWS	Linear Drop-In	48" x 6"	45"	NG	100,000	"OAS-LPK35 + FG-AWS-PBO"	LID-LOF4806	\$3,799.00
LOF-6006TAWS-N	AWS	Linear Drop-In	60" x 6"	57"	NG	125,000	"OAS-LPK31 + FG-AWS-PBO"	LID-LOF6006	\$3,899.00
LOF-7206TAWS-N	AWS	Linear Drop-In	72" x 6"	69"	NG	150,000	"OAS-LPK29 + FG-AWS-PBO"	LID-LOF7206	\$3,999.00
LOF-9606TAWS-N	AWS	Linear Drop-In	96" x 6"	93"	NG	200,000	"OAS-LPK2 + FG-AWS-PBO"	LID-LOF9606	\$4,199.00
LOF-3606TAWS-P	AWS	Linear Drop-In	36" x 6"	33"	LP	75,000	-	LID-LOF3606	\$3,609.00
LOF-4806TAWS-P	AWS	Linear Drop-In	48" x 6"	45"	LP	100,000	-	LID-LOF4806	\$3,799.00
LOF-6006TAWS-P	AWS	Linear Drop-In	60" x 6"	57"	LP	125,000	-	LID-LOF6006	\$3,899.00
LOF-7206TAWS-P	AWS	Linear Drop-In	72" x 6"	69"	LP	150,000	-	LID-LOF7206	\$3,999.00
LOF-9606TAWS-P	AWS	Linear Drop-In	96" x 6"	93"	LP	200,000	-	LID-LOF9606	\$4,199.00

## Stainless Steel | Linear | T Burner | Flat [AWS]

Model	Ignition	Shape / Type	Pan Size	Burner Size	Gas Type	BTU	Conv. Kit	Suggested Lid	MAP Price
LOF-4808FTAWS-N	AWS	Linear Flat	48" x 8"	45"	NG	100,000	"OAS-LPK35 + FG-AWS-PBO"	-	\$3,599.00
LOF-7208FTAWS-N	AWS	Linear Flat	72" x 8"	69"	NG	150,000	"OAS-LPK29 + FG-AWS-PBO"	-	\$3,839.00
LOF-8408FTAWS-N	AWS	Linear Flat	84" x 8"	81"	NG	175,000	"OAS-LPK26 + FG-AWS-PBO"	-	\$3,999.00
LOF-9608FTAWS-N	AWS	Linear Flat	96" x 8"	93"	NG	200,000	"OAS-LPK2 + FG-AWS-PBO"	-	\$4,199.00
LOF-4808FTAWS-P	AWS	Linear Flat	48" x 8"	45"	LP	100,000	-	-	\$3,599.00
LOF-7208FTAWS-P	AWS	Linear Flat	72" x 8"	69"	LP	150,000	-	-	\$3,839.00
LOF-8408FTAWS-P	AWS	Linear Flat	84" x 8"	81"	LP	175,000	-	-	\$3,999.00
LOF-9608FTAWS-P	AWS	Linear Flat	96" x 8"	93"	LP	200,000	-	-	\$4,199.00



AES Retail Price List  
 For AES part # insert "FG" at beginning  
 Download an Excel File: [www.aes4home.com/dl/2023\\_Firegear\\_Pricing.xlsx](http://www.aes4home.com/dl/2023_Firegear_Pricing.xlsx)

To Order Call 1-800-682-9722  
[order.aes4home.com](http://order.aes4home.com)

**Stainless Steel | Linear | T Burner | Drop-In [TPSI]**

Model	Ignition	Shape / Type	Pan Size	Burner Size	Gas Type	BTU	Conv. Kit	Suggested Lid	MAP Price
LOF-3606TTPSI-N	TPSI	Linear Drop-In	36" x 6"	33"	NG	75,000	TPSI-LPK41	LID-LOF3606	\$1,419.00
LOF-4806TTPSI-N	TPSI	Linear Drop-In	48" x 6"	45"	NG	100,000	TPSI-LPK35	LID-LOF4806	\$1,399.00
LOF-6006TTPSI-N	TPSI	Linear Drop-In	60" x 6"	57"	NG	125,000	TPSI-LPK31	LID-LOF6006	\$1,589.00
LOF-7206TTPSI-N	TPSI	Linear Drop-In	72" x 6"	69"	NG	150,000	TPSI-LPK29	LID-LOF7206	\$1,699.00
LOF-3606TTPSI-P	TPSI	Linear Drop-In	36" x 6"	33"	LP	75,000	-	LID-LOF3606	\$1,419.00
LOF-4806TTPSI-P	TPSI	Linear Drop-In	48" x 6"	45"	LP	100,000	-	LID-LOF4806	\$1,399.00
LOF-6006TTPSI-P	TPSI	Linear Drop-In	60" x 6"	57"	LP	125,000	-	LID-LOF6006	\$1,589.00
LOF-7206TTPSI-P	TPSI	Linear Drop-In	72" x 6"	69"	LP	150,000	-	LID-LOF7206	\$1,699.00

**Stainless Steel | Linear | T Burner | Flat [TPSI]**

Model	Ignition	Shape / Type	Pan Size	Burner Size	Gas Type	BTU	Conv. Kit	Suggested Lid	MAP Price
LOF-4808FTTPSI-N	TPSI	Linear Flat	48" x 8"	45"	NG	100,000	TPSI-LPK35	-	\$1,399.00
LOF-7208FTTPSI-N	TPSI	Linear Flat	72" x 8"	69"	NG	150,000	TPSI-LPK29	-	\$1,519.00
LOF-4808FTTPSI-P	TPSI	Linear Flat	48" x 8"	45"	LP	100,000	-	-	\$1,399.00
LOF-7208FTTPSI-P	TPSI	Linear Flat	72" x 8"	69"	LP	150,000	-	-	\$1,519.00

**Stainless Steel | Linear | T Burner | Drop-In [MT]**

Model	Ignition	Shape / Type	Pan Size	Burner Size	Gas Type	BTU	Conv. Kit	Suggested Lid	MAP Price
LOF-3606TMT-N	MT	Linear Drop-In	36" x 6"	33"	NG	75,000	OAS-LPK41	LID-LOF3606	\$609.00
LOF-4806TMT-N	MT	Linear Drop-In	48" x 6"	45"	NG	100,000	OAS-LPK35	LID-LOF4806	\$699.00
LOF-6006TMT-N	MT	Linear Drop-In	60" x 6"	57"	NG	125,000	OAS-LPK31	LID-LOF6006	\$779.00
LOF-7206TMT-N	MT	Linear Drop-In	72" x 6"	69"	NG	150,000	OAS-LPK29	LID-LOF7206	\$869.00
LOF-9606TMT-N	MT	Linear Drop-In	96" x 6"	93"	NG	200,000	OAS-LPK22	LID-LOF9606	\$1,239.00

**Stainless Steel | Linear | T Burner | Flat [MT]**

Model	Ignition	Shape / Type	Pan Size	Burner Size	Gas Type	BTU	Conv. Kit	Suggested Lid	MAP Price
LOF-4808FTMT-N	MT	Linear Flat	48" x 8"	45"	NG	100,000	OAS-LPK35	-	\$569.00
LOF-7208FTMT-N	MT	Linear Flat	72" x 8"	69"	NG	150,000	OAS-LPK29	-	\$699.00
LOF-9608FTMT-N	MT	Linear Flat	96" x 8"	93"	NG	200,000	OAS-LPK22	-	\$849.00



AES Retail Price List  
 For AES part # insert "FG" at beginning  
 Download an Excel File: [www.aes4home.com/dl/2023\\_Firegear\\_Pricing.xlsx](http://www.aes4home.com/dl/2023_Firegear_Pricing.xlsx)

To Order Call 1-800-682-9722  
[order.aes4home.com](http://order.aes4home.com)

## PRO SERIES BURNER SYSTEMS

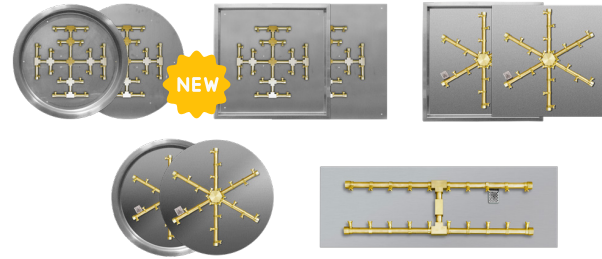

- Choose from Drop-In (includes lip) or Flat Pan Styles
- Choose from different ignition systems (MT / TPSI / AWS)
- Choose from different types like Round / Square / Linear T / Linear H

### Brass | Round | Snowflake | Drop-In [AWS]

Model	Ignition	Shape / Type	Pan Size	Burner Size	Gas Type	BTU	Sugg. Windshield	Sugg. Lid	MAP Price
FPB-19RPSSF11AWS-N	AWS	Round Drop-In	19"	11"	NG	50,000	GWS-23R	LID-19R2	\$3,999.00
FPB-25RPSSF18AWS-N	AWS	Round Drop-In	25"	18"	NG	145,000	GWS-32R	LID-25R2	\$4,399.00
FPB-29RPSSF25AWS-N	AWS	Round Drop-In	29"	25"	NG	260,000	GWS-32R	LID-29R2	\$4,769.00
FPB-33RPSSF25AWS-N	AWS	Round Drop-In	33"	25"	NG	260,000	GWS-38R	LID-33R2	\$4,919.00
FPB-19RPSSF11AWS-P	AWS	Round Drop-In	19"	11"	LP	42,000	GWS-23R	LID-19R2	\$3,999.00
FPB-25RPSSF18AWS-P	AWS	Round Drop-In	25"	18"	LP	124,000	GWS-32R	LID-25R2	\$4,399.00
FPB-29RPSSF25AWS-P	AWS	Round Drop-In	29"	25"	LP	240,000	GWS-32R	LID-29R2	\$4,769.00
FPB-33RPSSF25AWS-P	AWS	Round Drop-In	33"	25"	LP	240,000	GWS-38R	LID-33R2	\$4,919.00

### Brass | Round | Snowflake | Flat [AWS]

Model	Ignition	Shape / Type	Pan Size	Burner Size	Gas Type	BTU	Sugg. Windshield	Sugg. Lid	MAP Price
FPB-26DPSSF18AWS-N	AWS	Round Flat	26"	18"	NG	145,000	-	-	\$4,139.00
FPB-29DPSSF25AWS-N	AWS	Round Flat	29"	25"	NG	260,000	-	-	\$4,469.00
FPB-34DPSSF25AWS-N	AWS	Round Flat	34"	25"	NG	260,000	-	-	\$4,669.00
FPB-26DPSSF18AWS-P	AWS	Round Flat	26"	18"	LP	124,000	-	-	\$4,139.00
FPB-29DPSSF25AWS-P	AWS	Round Flat	29"	25"	LP	240,000	-	-	\$4,469.00
FPB-34DPSSF25AWS-P	AWS	Round Flat	34"	25"	LP	240,000	-	-	\$4,669.00

### Brass | Round | Snowflake | Drop-In [TPSI]

Model	Ignition	Shape / Type	Pan Size	Burner Size	Gas Type	BTU	Sugg. Windshield	Sugg. Lid	MAP Price
FPB-19RPSSF11TPSI-N	TPSI	Round Drop-In	19"	11"	NG	50,000	GWS-23R	LID-19R2	\$1,739.00
FPB-25RPSSF18TPSI-N	TPSI	Round Drop-In	25"	18"	NG	145,000	GWS-32R	LID-25R2	\$2,169.00
FPB-19RPSSF11TPSI-P	TPSI	Round Drop-In	19"	11"	LP	42,000	GWS-23R	LID-19R2	\$1,739.00
FPB-25RPSSF18TPSI-P	TPSI	Round Drop-In	25"	18"	LP	124,000	GWS-32R	LID-25R2	\$2,169.00

### Brass | Round | Snowflake | Flat [TPSI]

Model	Ignition	Shape / Type	Pan Size	Burner Size	Gas Type	BTU	Sugg. Windshield	Sugg. Lid	MAP Price
FPB-26DPSSF18TPSI-N	TPSI	Round Flat	26"	18"	NG	145,000	-	-	\$1,969.00
FPB-26DPSSF18TPSI-P	TPSI	Round Flat	26"	18"	LP	124,000	-	-	\$1,969.00



AES Retail Price List  
 For AES part # insert "FG" at beginning  
 Download an Excel File: [www.aes4home.com/dl/2023\\_Firegear\\_Pricing.xlsx](http://www.aes4home.com/dl/2023_Firegear_Pricing.xlsx)

To Order Call 1-800-682-9722  
[order.aes4home.com](http://order.aes4home.com)



### Brass | Round | Snowflake | Drop-In [MT]

Model	Ignition	Shape / Type	Pan Size	Burner Size	Gas Type	BTU	Sugg. Windshield	Sugg. Lid	MAP Price
FPB-19RPSSF11MT-N	MT	Round Drop-In	19"	11"	NG	50,000	GWS-23R	LID-19R2	\$869.00
FPB-25RPSSF18MT-N	MT	Round Drop-In	25"	18"	NG	145,000	GWS-32R	LID-25R2	\$1,299.00
FPB-29RPSSF25MT-N	MT	Round Drop-In	29"	25"	NG	260,000	GWS-32R	LID-29R2	\$1,709.00
FPB-33RPSSF25MT-N	MT	Round Drop-In	33"	25"	NG	260,000	GWS-38R	LID-33R2	\$1,849.00
FPB-19RPSSF11MT-P	MT	Round Drop-In	19"	11"	LP	42,000	GWS-23R	LID-19R2	\$869.00
FPB-25RPSSF18MT-P	MT	Round Drop-In	25"	18"	LP	124,000	GWS-32R	LID-25R2	\$1,299.00
FPB-29RPSSF25MT-P	MT	Round Drop-In	29"	25"	LP	240,000	GWS-32R	LID-29R2	\$1,709.00
FPB-33RPSSF25MT-P	MT	Round Drop-In	33"	25"	LP	240,000	GWS-38R	LID-33R2	\$1,849.00

### Brass | Round | Snowflake | Flat [MT]

Model	Ignition	Shape / Type	Pan Size	Burner Size	Gas Type	BTU	Sugg. Windshield	Sugg. Lid	MAP Price
FPB-26DPSSF18MT-N	MT	Round Flat	26"	18"	NG	145,000	-	-	\$1,099.00
FPB-29DPSSF25MT-N	MT	Round Flat	29"	25"	NG	260,000	-	-	\$1,369.00
FPB-34DPSSF25MT-N	MT	Round Flat	34"	25"	NG	260,000	-	-	\$1,589.00
FPB-26DPSSF18MT-P	MT	Round Flat	26"	18"	LP	124,000	-	-	\$1,099.00
FPB-29DPSSF25MT-P	MT	Round Flat	29"	25"	LP	240,000	-	-	\$1,369.00
FPB-34DPSSF25MT-P	MT	Round Flat	34"	25"	LP	240,000	-	-	\$1,589.00

### Brass | Square | Snowflake | Drop-In [AWS]

Model	Ignition	Shape / Type	Pan Size	Burner Size	Gas Type	BTU	Sugg. Windshield	Sugg. Lid	MAP Price
FPB-20SPSSF11AWS-N	AWS	Square Drop-In	20"	11"	NG	50,000	GWS-2424	LID-20S	\$4,249.00
FPB-26SPSSF18AWS-N	AWS	Square Drop-In	26"	18"	NG	145,000	GWS-3030	LID-26S	\$4,659.00
FPB-32SPSSF25AWS-N	AWS	Square Drop-In	32"	25"	NG	260,000	GWS-3838	LID-32S	\$5,159.00
FPB-20SPSSF11AWS-P	AWS	Square Drop-In	20"	11"	LP	42,000	GWS-2424	LID-20S	\$4,249.00
FPB-26SPSSF18AWS-P	AWS	Square Drop-In	26"	18"	LP	124,000	GWS-3030	LID-26S	\$4,659.00
FPB-32SPSSF25AWS-P	AWS	Square Drop-In	32"	25"	LP	240,000	GWS-3838	LID-32S	\$5,159.00

### Brass | Square | Snowflake | Flat [AWS]

Model	Ignition	Shape / Type	Pan Size	Burner Size	Gas Type	BTU	Sugg. Windshield	Sugg. Lid	MAP Price
FPB-25SFSSF18AWS-N	AWS	Square Flat	25"	18"	NG	145,000	-	-	\$4,479.00
FPB-30SFSSF25AWS-N	AWS	Square Flat	30"	25"	NG	260,000	-	-	\$4,869.00
FPB-34SFSSF25AWS-N	AWS	Square Flat	34"	25"	NG	260,000	-	-	\$5,009.00
FPB-25SFSSF18AWS-P	AWS	Square Flat	25"	18"	LP	124,000	-	-	\$4,479.00
FPB-30SFSSF25AWS-P	AWS	Square Flat	30"	25"	LP	240,000	-	-	\$4,869.00
FPB-34SFSSF25AWS-P	AWS	Square Flat	34"	25"	LP	240,000	-	-	\$5,009.00

### Brass | Square | Snowflake | Drop-In [TPSI]

Model	Ignition	Shape / Type	Pan Size	Burner Size	Gas Type	BTU	Sugg. Windshield	Sugg. Lid	MAP Price
FPB-20SPSSF11TPSI-N	TPSI	Square Drop-In	20"	11"	NG	50,000	GWS-2424	LID-20S	\$1,709.00
FPB-26SPSSF18TPSI-N	TPSI	Square Drop-In	26"	18"	NG	145,000	GWS-3030	LID-26S	\$2,129.00
FPB-20SPSSF11TPSI-P	TPSI	Square Drop-In	20"	11"	LP	42,000	GWS-2424	LID-20S	\$1,709.00
FPB-26SPSSF18TPSI-P	TPSI	Square Drop-In	26"	18"	LP	124,000	GWS-3030	LID-26S	\$2,129.00



AES Retail Price List  
 For AES part # insert "FG" at beginning  
 Download an Excel File: [www.aes4home.com/dl/2023\\_Firegear\\_Pricing.xlsx](http://www.aes4home.com/dl/2023_Firegear_Pricing.xlsx)

To Order Call 1-800-682-9722  
[order.aes4home.com](http://order.aes4home.com)

**Brass | Square | Snowflake | Flat [TPSI]**



Model	Ignition	Shape / Type	Pan Size	Burner Size	Gas Type	BTU	Sugg. Windshield	Sugg. Lid	MAP Price
FPB-25SPSSF18TPSI-N	TPSI	Square Flat	25"	18"	NG	145,000	-	-	\$1,939.00
FPB-25SPSSF18TPSI-P	TPSI	Square Flat	25"	18"	LP	124,000	-	-	\$1,939.00

**Brass | Square | Snowflake | Drop-In [MT]**

Model	Ignition	Shape / Type	Pan Size	Burner Size	Gas Type	BTU	Sugg. Windshield	Sugg. Lid	MAP Price
FPB-20SPSSF11MT-N	MT	Square Drop-In	20"	11"	NG	50,000	GWS-2424	LID-20S	\$829.00
FPB-26SPSSF18MT-N	MT	Square Drop-In	26"	18"	NG	145,000	GWS-3030	LID-26S	\$1,249.00
FPB-32SPSSF25MT-N	MT	Square Drop-In	32"	25"	NG	260,000	GWS-3838	LID-32S	\$1,719.00
FPB-20SPSSF11MT-P	MT	Square Drop-In	20"	11"	LP	42,000	GWS-2424	LID-20S	\$829.00
FPB-26SPSSF18MT-P	MT	Square Drop-In	26"	18"	LP	124,000	GWS-3030	LID-26S	\$1,249.00
FPB-32SPSSF25MT-P	MT	Square Drop-In	32"	25"	LP	240,000	GWS-3838	LID-32S	\$1,719.00

**Brass | Square | Snowflake | Flat [MT]**

Model	Ignition	Shape / Type	Pan Size	Burner Size	Gas Type	BTU	Sugg. Windshield	Sugg. Lid	MAP Price
FPB-25SPSSF18MT-N	MT	Square Flat	25"	18"	NG	145,000	-	-	\$1,059.00
FPB-30SPSSF25MT-N	MT	Square Flat	30"	25"	NG	260,000	-	-	\$1,469.00
FPB-34SPSSF25MT-N	MT	Square Flat	34"	25"	NG	260,000	-	-	\$1,579.00
FPB-25SPSSF18MT-P	MT	Square Flat	25"	18"	LP	124,000	-	-	\$1,059.00
FPB-30SPSSF25MT-P	MT	Square Flat	30"	25"	LP	240,000	-	-	\$1,469.00
FPB-34SPSSF25MT-P	MT	Square Flat	34"	25"	LP	240,000	-	-	\$1,579.00

**Brass | Round | Burning Spur | Drop-In [AWS]**

Model	Ignition	Shape / Type	Pan Size	Burner Size	Gas Type	BTU	Sugg. Windshield	Sugg. Lid	MAP Price
FPB-19RPSBR14AWS-N	AWS	Round Drop-In	19"	14"	NG	80,000	GWS-23R	LID-19R2	\$4,029.00
FPB-19RPSBR14AWS-P	AWS	Round Drop-In	19"	14"	LP	95,000	GWS-23R	LID-19R2	\$4,029.00

**Brass | Round | Burning Spur | Drop-In [TPSi]**

Model	Ignition	Shape / Type	Pan Size	Burner Size	Gas Type	BTU	Sugg. Windshield	Sugg. Lid	MAP Price
FPB-19RPSBR14TPSI-N	TPSI	Round Drop-In	19"	14"	NG	125,000	GWS-23R	LID-19R2	\$1,869.00
FPB-19RPSBR14TPSI-P	TPSI	Round Drop-In	19"	14"	LP	160,000	GWS-23R	LID-19R2	\$1,869.00

**Brass | Round | Burning Spur | Drop-In [MT]**

Model	Ignition	Shape / Type	Pan Size	Burner Size	Gas Type	BTU	Sugg. Windshield	Sugg. Lid	MAP Price
FPB-19RPSBR14MT-N	MT	Round Drop-In	19"	14"	NG	125,000	GWS-23R	LID-19R2	\$949.00
FPB-19RPSBR14MT-P	MT	Round Drop-In	19"	14"	LP	160,000	GWS-23R	LID-19R2	\$949.00

**Brass | Square | Burning Spur | Drop-In [AWS]**

Model	Ignition	Shape / Type	Pan Size	Burner Size	Gas Type	BTU	Sugg. Windshield	Sugg. Lid	MAP Price
FPB-20SPSBR14AWS-N	AWS	Square Drop-In	20"	14"	NG	125,000	GWS-2424	LID-20S	\$3,999.00
FPB-20SPSBR14AWS-P	AWS	Square Drop-In	20"	14"	LP	160,000	GWS-2424	LID-20S	\$3,999.00

**Brass | Square | Burning Spur | Drop-In [TPSi]**

Model	Ignition	Shape / Type	Pan Size	Burner Size	Gas Type	BTU	Sugg. Windshield	Sugg. Lid	MAP Price
FPB-20SPSBR14TPSI-N	TPSI	Square Drop-In	20"	14"	NG	125,000	GWS-2424	LID-20S	\$1,829.00
FPB-20SPSBR14TPSI-P	TPSI	Square Drop-In	20"	14"	LP	160,000	GWS-2424	LID-20S	\$1,829.00





AES Retail Price List  
 For AES part # insert "FG" at beginning  
 Download an Excel File: [www.aes4home.com/dl/2023\\_Firegear\\_Pricing.xlsx](http://www.aes4home.com/dl/2023_Firegear_Pricing.xlsx)

To Order Call 1-800-682-9722  
[order.aes4home.com](http://order.aes4home.com)

**Brass | Square | Burning Spur | Drop-In [MT]**

Model	Ignition	Shape / Type	Pan Size	Burner Size	Gas Type	BTU	Sugg. Windshield	Sugg. Lid	MAP Price
FPB-20SPSBR14MT-N	MT	Square Drop-In	20"	14"	NG	125,000	GWS-2424	LID-20S	\$909.00
FPB-20SPSBR14MT-P	MT	Square Drop-In	20"	14"	LP	160,000	GWS-2424	LID-20S	\$909.00

**Brass | Linear | H Burner | Flat [AWS]**

Model	Ignition	Shape / Type	Pan Size	Burner Size	Gas Type	BTU	Sugg. Windshield	Sugg. Lid	MAP Price
LOF-3610PS306AWS-N	AWS	Linear Flat	36" x 10"	30" x 6"	NG	95,000	GWS-4111	LID-LOF3012	\$4,119.00
LOF-4810PS406AWS-N	AWS	Linear Flat	48" x 10"	40" x 6"	NG	120,000	GWS-5311	LID-LOF4814	\$4,299.00
LOF-6010PS506AWS-N	AWS	Linear Flat	60" x 10"	50" x 6"	NG	160,000	GWS-6511	LID-LOF6016	\$4,499.00
LOF-7210PS606AWS-N	AWS	Linear Flat	72" x 10"	60" x 6"	NG	180,000	GWS-7711	LID-LOF7216	\$4,899.00
LOF-9610PS806AWS-N	AWS	Linear Flat	96" x 10"	80" x 6"	NG	250,000	N/A	LID-LOF9606	\$5,299.00
LOF-3610PS306AWS-P	AWS	Linear Flat	36" x 10"	30" x 6"	LP	115,000	GWS-4111	LID-LOF3012	\$4,119.00
LOF-4810PS406AWS-P	AWS	Linear Flat	48" x 10"	40" x 6"	LP	150,000	GWS-5311	LID-LOF4814	\$4,299.00
LOF-6010PS506AWS-P	AWS	Linear Flat	60" x 10"	50" x 6"	LP	175,000	GWS-6511	LID-LOF6016	\$4,499.00
LOF-7210PS606AWS-P	AWS	Linear Flat	72" x 10"	60" x 6"	LP	200,000	GWS-7711	LID-LOF7216	\$4,899.00
LOF-9610PS806AWS-P	AWS	Linear Flat	96" x 10"	80" x 6"	LP	240,000	N/A	LID-LOF9606	\$5,299.00

**Brass | Linear | H Burner | Flat [TPSI]**

Model	Ignition	Shape / Type	Pan Size	Burner Size	Gas Type	BTU	Sugg. Windshield	Sugg. Lid	MAP Price
LOF-3610PS306TPSI-N	TPSI	Linear Flat	36" x 10"	30" x 6"	NG	95,000	GWS-4111	LID-LOF3012	\$2,019.00
LOF-4810PS406TPSI-N	TPSI	Linear Flat	48" x 10"	40" x 6"	NG	120,000	GWS-5311	LID-LOF4814	\$2,149.00
LOF-6010PS506TPSI-N	TPSI	Linear Flat	60" x 10"	50" x 6"	NG	160,000	GWS-6511	LID-LOF6016	\$2,309.00
LOF-3610PS306TPSI-P	TPSI	Linear Flat	36" x 10"	30" x 6"	LP	115,000	GWS-4111	LID-LOF3012	\$2,019.00
LOF-4810PS406TPSI-P	TPSI	Linear Flat	48" x 10"	40" x 6"	LP	150,000	GWS-5311	LID-LOF4814	\$2,149.00
LOF-6010PS506TPSI-P	TPSI	Linear Flat	60" x 10"	50" x 6"	LP	175,000	GWS-6511	LID-LOF6016	\$2,309.00

**Brass | Linear | H Burner | Flat [MT]**

Model	Ignition	Shape / Type	Pan Size	Burner Size	Gas Type	BTU	Sugg. Windshield	Sugg. Lid	MAP Price
LOF-3610PS306MT-N	MT	Linear Flat	36" x 10"	30" x 6"	NG	95,000	GWS-4111	LID-LOF3012	\$1,089.00
LOF-4810PS406MT-N	MT	Linear Flat	48" x 10"	40" x 6"	NG	120,000	GWS-5311	LID-LOF4814	\$1,229.00
LOF-6010PS506MT-N	MT	Linear Flat	60" x 10"	50" x 6"	NG	160,000	GWS-6511	LID-LOF6016	\$1,399.00
LOF-7210PS606MT-N	MT	Linear Flat	72" x 10"	60" x 6"	NG	180,000	GWS-7711	LID-LOF7216	\$1,619.00
LOF-9610PS806MT-N	MT	Linear Flat	96" x 10"	80" x 6"	NG	250,000	N/A	LID-LOF9606	\$2,059.00
LOF-3610PS306MT-P	MT	Linear Flat	36" x 10"	30" x 6"	LP	115,000	GWS-4111	LID-LOF3012	\$1,089.00
LOF-4810PS406MT-P	MT	Linear Flat	48" x 10"	40" x 6"	LP	150,000	GWS-5311	LID-LOF4814	\$1,229.00
LOF-6010PS506MT-P	MT	Linear Flat	60" x 10"	50" x 6"	LP	175,000	GWS-6511	LID-LOF6016	\$1,399.00
LOF-7210PS606MT-P	MT	Linear Flat	72" x 10"	60" x 6"	LP	200,000	GWS-7711	LID-LOF7216	\$1,619.00
LOF-9610PS806MT-P	MT	Linear Flat	96" x 10"	80" x 6"	LP	240,000	N/A	LID-LOF9606	\$2,059.00



AES Retail Price List  
 For AES part # insert "FG" at beginning  
 Download an Excel File: [www.aes4home.com/dl/2023\\_Firegear\\_Pricing.xlsx](http://www.aes4home.com/dl/2023_Firegear_Pricing.xlsx)

To Order Call 1-800-682-9722  
[order.aes4home.com](http://order.aes4home.com)

## Stainless Steel SRW Kits

- One kit, one order number - the all-in-one solution for upgrading to a gas fire pit
- All models are sold in NG. LP Conversion Kits sold separately

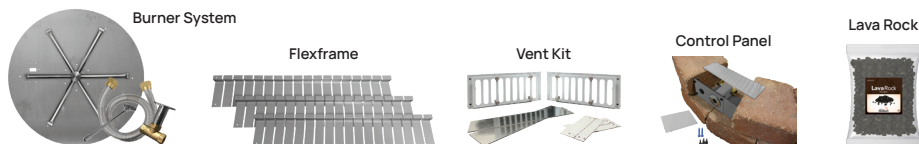

### Round Flat - Stainless Steel SRW Kits

Model	Fits ID	Burner System	Flexframe	Control Panel	Vent Kit	Media	Conv. Kit	MAP Price
FPB-26D22MTN-PK	26" to 29"	FPB-26DBS22MT-N	FLEXFRAME-SS	PAVER-VENT-4LNTS	PAVER-CP-MT	FG-LAVA-10 (x3)	OAS-LPK41	\$1,299.00
FPB-29D22MTN-PK	29" to 32"	FPB-29DBS22MT-N	FLEXFRAME-SS3	PAVER-VENT-4LNTS	PAVER-CP-MT	FG-LAVA-40	OAS-LPK31	\$1,509.00
FPB-34D31MTN-PK	34" to 37"	FPB-34DBS31MT-N	FLEXFRAME-SS3	PAVER-VENT-4LNTS	PAVER-CP-MT	FG-LAVA-40 + FG-LAVA-10	OAS-LPK26	\$1,729.00
FPB-34D31MTN-PK2	34" to 37"	FPB-34DBS31MT-N	FLEXFRAME-SS3	PAVER-VENT-6LNTS	PAVER-CP-MT	FG-LAVA-40 + FG-LAVA-10	OAS-LPK26	\$1,739.00
FPB-39DBS36MTN-PK	39" to 42"	FPB-39DBS36MT-N	FLEXFRAME-SS3	PAVER-VENT-4LNTS	PAVER-CP-MT	FG-LAVA-40 + FG-LAVA-10	OAS-LPK12	\$1,869.00
FPB-44DBS36MTN-PK	44" to 47"	FPB-44DBS36MT-N	FLEXFRAME-SS3	PAVER-VENT-4LNTS	PAVER-CP-MT	FG-LAVA-40 + FG-LAVA-10 (x2)	OAS-LPK12	\$2,159.00

### Square Flat - Stainless Steel SRW Kits

Model	Fits ID	Burner System	Flexframe	Control Panel	Vent Kit	Media	Conv. Kit	MAP Price
FPB-25SF22MTN-PK	25" to 28"	FPB-25SFBS22MT-N	FLEXFRAME-SS	PAVER-VENT-4LNTS	PAVER-CP-MT	FG-LAVA-10 (x3)	OAS-LPK31	\$1,259.00
FPB-30SF22MTN-PK	30" to 33"	FPB-30SFBS22MT-N	FLEXFRAME-SS3	PAVER-VENT-4LNTS	PAVER-CP-MT	FG-LAVA-40	OAS-LPK31	\$1,529.00
FPB-34SF31MTN-PK	34" to 37"	FPB-34SFBS31MT-N	FLEXFRAME-SS3	PAVER-VENT-4LNTS	PAVER-CP-MT	FG-LAVA-40 + FG-LAVA-10	OAS-LPK26	\$1,739.00
FPB-40SFS36MTN-PK	40" to 43"	FPB-40SFB36MT-N	FLEXFRAME-SS3	PAVER-VENT-6LNTS	PAVER-CP-MT	FG-LAVA-40 + FG-LAVA-10	OAS-LPK12	\$1,959.00
FPB-40SFS36MTN-PK2	40" to 43"	FPB-40SFB36MT-N	FLEXFRAME-SS3	PAVER-VENT-4LNTS	PAVER-CP-MT	FG-LAVA-40 + FG-LAVA-10	OAS-LPK12	\$1,969.00

### Square Drop-In - Stainless Steel SRW Kits

Model	Fits ID	Burner System	Flexframe	Control Panel	Vent Kit	Media	Conv. Kit	MAP Price
FPB-20SBS16MTN-PK	20" to 23"	FPB-20SBS16MT-N	FLEXFRAME-SS	PAVER-VENT-4LNTS	PAVER-CP-MT	FG-LAVA-10 (x2)	OAS-LPK31	\$1,339.00

### Linear Flat - Stainless Steel SRW Kits

Model	Fits ID	Burner System	Flexframe	Control Panel	Vent Kit	Media	Conv. Kit	MAP Price
LOF-3614FHMTN-PK	36" to 40" L, 14" to 18" W	LOF-3614FHMT-N	FLEXFRAME-SS3	PAVER-VENT-4LNTS	PAVER-CP-MT	FG-LAVA-40 + FG-LAVA-10	OAS-LPK31	\$1,409.00
LOF-4814FHMTN-PK	48" to 52" L, 14" to 18" W	LOF-4814FHMT-N	FLEXFRAME-SS3	PAVER-VENT-4LNTS	PAVER-CP-MT	FG-LAVA-40 + FG-LAVA-10 (x3)	OAS-LPK29	\$1,549.00
LOF-6016FHMTN-PK	60" to 64" L, 16" to 20" W	LOF-6016FHMT-N	FLEXFRAME-SS3	PAVER-VENT-4LNTS	PAVER-CP-MT	FG-LAVA-40 + FG-LAVA-10 (x2)	OAS-LPK26	\$1,709.00



AES Retail Price List  
For AES part # insert "FG" at beginning  
Download an Excel File: [www.aes4home.com/dl/2023\\_Firegear\\_Pricing.xlsx](http://www.aes4home.com/dl/2023_Firegear_Pricing.xlsx)

To Order Call 1-800-682-9722  
[order.aes4home.com](http://order.aes4home.com)

## Pro Series SRW Kits

- One kit, one order number - the all-in-one solution for upgrading to a gas fire pit
- All models are sold in either Natural Gas or Liquid Propane from the factory

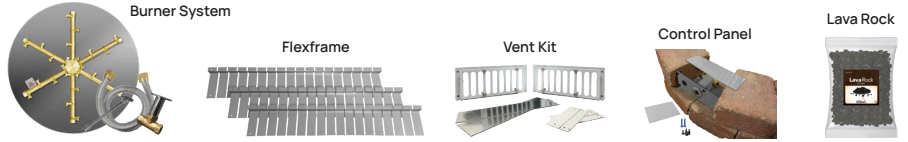

### Round Flat - Pro Series SRW Kits

Model	Fits ID	Burner System	Flexframe	Control Panel	Vent Kit	Media	Gas Type	MAP Price
FPB-26DPS18MTN-PK	26" to 29"	FPB-26DPSSF18MT-N	FLEXFRAME-SS	PAVER-CP-MT	PAVER-VENT-4LNLS	FG-LAVA-10 (x3)	NG	\$1,649.00
FPB-29DPS25MTN-PK	29" to 33"	FPB-29DPSSF25MT-N	FLEXFRAME-SS3	PAVER-CP-MT	PAVER-VENT-4LNLS	FG-LAVA-40	NG	\$2,049.00
FPB-34DPS25MTN-PK	34" to 39"	FPB-34DPSSF25MT-N	FLEXFRAME-SS3	PAVER-CP-MT	PAVER-VENT-4LNLS	FG-LAVA-40 + FG-LAVA-10	NG	\$2,299.00
FPB-34DPS25MTN-PK6	34" to 39"	FPB-34DPSSF25MT-N	FLEXFRAME-SS3	PAVER-CP-MT	PAVER-VENT-6LNLS	FG-LAVA-40 + FG-LAVA-10	NG	\$2,309.00
FPB-26DPS18MTP-PK	26" to 29"	FPB-26DPSSF18MT-P	FLEXFRAME-SS	PAVER-CP-MT	PAVER-VENT-4LNLS	FG-LAVA-10 (x3)	LP	\$1,649.00
FPB-29DPS25MTP-PK	29" to 33"	FPB-29DPSSF25MT-P	FLEXFRAME-SS3	PAVER-CP-MT	PAVER-VENT-4LNLS	FG-LAVA-40	LP	\$2,049.00
FPB-34DPS25MTP-PK	34" to 39"	FPB-34DPSSF25MT-P	FLEXFRAME-SS3	PAVER-CP-MT	PAVER-VENT-4LNLS	FG-LAVA-40 + FG-LAVA-10	LP	\$2,299.00
FPB-34DPS25MTP-PK6	34" to 39"	FPB-34DPSSF25MT-P	FLEXFRAME-SS3	PAVER-CP-MT	PAVER-VENT-6LNLS	FG-LAVA-40 + FG-LAVA-10	LP	\$2,309.00

### Square Flat - Pro Series SRW Kits

Model	Fits ID	Burner System	Flexframe	Control Panel	Vent Kit	Media	Gas Type	MAP Price
FPB-25SFP18MTN-PK	25" to 30"	FPB-25SFPSSF18MT-N	FLEXFRAME-SS	PAVER-CP-MT	PAVER-VENT-4LNLS	FG-LAVA-10 (x3)	NG	\$1,609.00
FPB-30SFP25MTN-PK	30" to 35"	FPB-30SFPSSF25MT-N	FLEXFRAME-SS3	PAVER-CP-MT	PAVER-VENT-4LNLS	FG-LAVA-40	NG	\$2,149.00
FPB-34SFP25MTN-PK	34" to 39"	FPB-34SFPSSF25MT-N	FLEXFRAME-SS3	PAVER-CP-MT	PAVER-VENT-4LNLS	FG-LAVA-40 + FG-LAVA-10	NG	\$2,289.00
FPB-25SFP18MTP-PK	25" to 30"	FPB-25SFPSSF18MT-P	FLEXFRAME-SS	PAVER-CP-MT	PAVER-VENT-4LNLS	FG-LAVA-10 (x3)	LP	\$1,609.00
FPB-30SFP25MTP-PK	30" to 35"	FPB-30SFPSSF25MT-P	FLEXFRAME-SS3	PAVER-CP-MT	PAVER-VENT-4LNLS	FG-LAVA-40	LP	\$2,149.00
FPB-34SFP25MTP-PK	34" to 39"	FPB-34SFPSSF25MT-P	FLEXFRAME-SS3	PAVER-CP-MT	PAVER-VENT-4LNLS	FG-LAVA-40 + FG-LAVA-10	LP	\$2,289.00

### Square Drop-In - Pro Series SRW Kits

Model	Fits ID	Burner System	Flexframe	Control Panel	Vent Kit	Media	Gas Type	MAP Price
FPB-20SPS14MTN-PK	20" to 25"	FPB-20SPSBR14MT-N	FLEXFRAME-SS	PAVER-CP-MT	PAVER-VENT-4LNLS	FG-LAVA-10 (x2)	NG	\$1,429.00
FPB-20SPS14MTP-PK	20" to 25"	FPB-20SPSBR14MT-P	FLEXFRAME-SS	PAVER-CP-MT	PAVER-VENT-4LNLS	FG-LAVA-10 (x2)	LP	\$1,429.00

### Linear Flat - Pro Series SRW Kits

Model	Fits ID	Burner System	Flexframe	Control Panel	Vent Kit	Media	Gas Type	MAP Price
LOF-3610PS306MTN-PK	36" to 41" L, 10" to 15" W	LOF-3610PS306MT-N	FLEXFRAME-SS3	PAVER-CP-MT	PAVER-VENT-4LNLS	FG-LAVA-40	NG	\$1,769.00
LOF-4810PS406MTN-PK	48" to 53" L, 10" to 15" W	LOF-4810PS406MT-N	FLEXFRAME-SS3	PAVER-CP-MT	PAVER-VENT-4LNLS	FG-LAVA-40 + FG-LAVA-10	NG	\$1,939.00
LOF-6010PS506MTN-PK	60" to 65" L, 10" to 15" W	LOF-6010PS506MT-N	FLEXFRAME-SS3	PAVER-CP-MT	PAVER-VENT-4LNLS	FG-LAVA-40 + FG-LAVA-10 (x2)	NG	\$2,139.00
LOF-3610PS306MTP-PK	36" to 41" L, 10" to 15" W	LOF-3610PS306MT-P	FLEXFRAME-SS3	PAVER-CP-MT	PAVER-VENT-4LNLS	FG-LAVA-40	LP	\$1,769.00
LOF-4810PS406MTP-PK	48" to 53" L, 10" to 15" W	LOF-4810PS406MT-P	FLEXFRAME-SS3	PAVER-CP-MT	PAVER-VENT-4LNLS	FG-LAVA-40 + FG-LAVA-10	LP	\$1,939.00
LOF-6010PS506MTP-PK	60" to 65" L, 10" to 15" W	LOF-6010PS506MT-P	FLEXFRAME-SS3	PAVER-CP-MT	PAVER-VENT-4LNLS	FG-LAVA-40 + FG-LAVA-10 (x2)	LP	\$2,139.00



AES Retail Price List  
 For AES part # insert "FG" at beginning  
 Download an Excel File: [www.aes4home.com/dl/2023\\_Firegear\\_Pricing.xlsx](http://www.aes4home.com/dl/2023_Firegear_Pricing.xlsx)

To Order Call 1-800-682-9722  
[order.aes4home.com](http://order.aes4home.com)

### SRW Kit Control Panels

Model	Ignition	Description	MAP Price
PAVER-CP-AWS	AWS	Control Panel - for AWS Electronic Ignition System "AWS" Burner Systems. For use when building fire pit enclosures with SRW block or pavers - FPB Series Thermocouple Manual Safety "AWS" Burner Systems. Includes: Stainless Steel Paver Kit Bracket and Extender, Lintel - 12" L X 3" W (20 gauge galvanized steel), Screws, Fittings and Tapcon concrete anchors. Valve Kit and Face Plate purchased separately or as part of the FPB or LOF Burner Systems.	\$69.00
PAVER-CP-TPSI	TPSI	Control Panel - for Thermocouple Piloted Safety Ignition "TPSI" Burner Systems. For use when building fire pit enclosures with SRW block or pavers - FPB Series Thermocouple Piloted Safety "TPSI" Burner Systems. Includes: Stainless Steel Paver Kit Bracket and Extender, Lintel - 12" L X 3" W (20 gauge galvanized steel), Screws, Fittings and Tapcon concrete anchors. Valve Kit and Face Plate purchased separately as part of FPB Series kit.	\$89.00
PAVER-CP-MT	MT	Control Panel - for Match Throw "MT" Burner Systems. For use when building fire pit enclosures with SRW block or pavers. Includes: Stainless Steel Face Plate for Key Valve with Rubber Plug for MSI Hole, Paver Kit Bracket and Extender, Lintel - 12" L X 3" W (20 gauge galvanized steel), Screws, Fittings and Tapcon concrete anchors. Key Valve Kit purchased separately or as part of the FPB or LOF Burner Systems.	\$99.00
PAVER-CP-MT-MSI	MT	Control Panel - for Match Throw "MT" Burner Systems requiring a Battery Spark Ignition. For use when building fire pit enclosures with SRW block or pavers - Match Throw "MT" Burner Systems. Includes: Face Plate for Key Valve and MSI, Paver Kit Bracket and Extender, Lintel - 12" L X 3" W (20 gauge galvanized steel), Screws, Battery Operated Piezo Ignitor Assembly, 48" Ignition Wire, AAA Battery, Ignition Hood and Screen, Fittings and Tapcon concrete anchors. Key Valve Kit purchased separately or as part of the FPB or LOF Burner Systems.	\$239.00

### Flexframe

Model	Size	Description	MAP Price
FLEXFRAME-SS	N/A	Constructed of 16 Gauge 304 Stainless Steel. Engineered to protect against outdoor elements including salt water environments - two (2) 44" pieces per package	\$259.00
FLEXFRAME-SS3	N/A	Constructed of 16 Gauge 304 Stainless Steel. Engineered to protect against outdoor elements including salt water environments - three (3) 44" pieces per package	\$389.00
FLEXFRAME-PRO3	N/A	Pro Series - Wider Version of the FLEXFRAME - Designed for Larger Round, Square and Linear Burner Systems - Constructed of 16 Gauge 304 Stainless Steel, (3) 44" pieces per package	\$569.00

### SRW Vent Kits

Model	Size	Description	MAP Price
PAVER-VENT-4-LNTS	4"	Stainless Steel Paver Vent Kit with Lintel: includes (2) 3 5/8" tall x 8" wide vents with mounting plate, extension plate extends overall size up to 10" wide and two (2) Tapcon self-tapping concrete anchors and Lintel 12" Long x 3" Wide (20 Gauge Galvanized Steel). Each vent provides 18 square inches of ventilation.	\$109.00
PAVER-VENT-6-LNTS	6"	Stainless Steel Paver Vent Kit with Lintel: includes (2) 5 5/8" tall x 8" wide vents with mounting plate, extension plate extends overall size up to 10" wide and two (2) Tapcon self-tapping concrete anchors and Lintel 12" Long x 3" Wide (20 Gauge Galvanized Steel). Each vent provides 18 square inches of ventilation.	\$119.00



AES Retail Price List  
 For AES part # insert "FG" at beginning  
 Download an Excel File: [www.aes4home.com/dl/2023\\_Firegear\\_Pricing.xls](http://www.aes4home.com/dl/2023_Firegear_Pricing.xls)

To Order Call 1-800-682-9722  
[order.aes4home.com](http://order.aes4home.com)

## RTF

All RTF Kits			
Model	Style / Use	Dimensions	MAP Price
RTFKP-7248	Kalea Bay	72" L x 48" H x 18" D	\$3,769.00
RTFKP-8472	Kalea Bay	84" L x 72" H x 18" D	\$5,039.00
RTF-L10824	Linear	108" L x 24" W x 18" T	\$3,249.00
RTF-L10834	Linear	108" L x 34" W x 18" T	\$3,419.00
RTF-L4224	Linear	42" L x 24" W x 18" T	\$1,649.00
RTF-L4234	Linear	42" L x 34" W x 18" T	\$1,849.00
RTF-L6024	Linear	60" L x 24" W x 18" T	\$1,999.00
RTF-L6034	Linear	60" L x 34" W x 18" T	\$2,139.00
RTF-L8424	Linear	84" L x 24" W x 18" T	\$2,509.00
RTF-L8434	Linear	84" L x 34" W x 18" T	\$2,599.00
RTF-R42	Round	42" Diameter x 18" T	\$2,139.00
RTF-R48	Round	48" Diameter x 18" T	\$2,309.00
RTF-R60	Round	60" Diameter x 18" T	\$2,689.00
RTF-S42	Square	42" W x 42" W x 18" T	\$1,769.00
RTF-S48	Square	48" W x 48" W x 18" T	\$1,959.00
RTF-S60	Square	60" W x 60" W x 18" T	\$2,259.00

## LOG SETS

Steel Log Sets			
Model	Type	Description	MAP Price
L-IW-TWIG810	Twig Set	Pro Series Steel Fire Pit four (4) piece Twig set - varied uses including: 36" Kalea Bay or add on onto other Pro Series steel Log Sets - 16" - 19" Round Pans, 24" - "H" and "T" Burner Systems (Drop-In and Flat)	\$569.00
L-IW-TWIG1214	Twig Set	Pro Series Steel Fire Pit five (5) piece Twig set - varied uses including: 48" Kalea Bay or add on onto other Pro Series steel Log Sets - 19" Round Pans, 26" Round Disc, 24" -36" - "H" and "T" Burner Systems (Drop-In and Flat)	\$779.00
L-IW-SM	Ironwood	Pro Series Ironwood Steel Fire Pit seven (7) piece Log set - 25", 29" and 33" Round Pans, 26", 29", 34" Round Disc, 25", 30", 34" Square Flat Pans	\$939.00
L-IW-MED	Ironwood	Pro Series Ironwood Steel Fire Pit eleven (11) piece Log set recommended for use with 29" and 33" Round Drop-In Pans, 29" & 34" Round Discs, 30", 34" Square Flat Pans	\$1,549.00
L-IW-LG	Ironwood	Pro Series Ironwood Steel Fire Pit fourteen (14) piece Log set recommended for use with 33" Round Drop-In Pan, 34" & 39" Round Discs, 34" & 40" Square Flat Pans, Any Firepit Round or Square up to 46"	\$2,459.00
L-IW-XL	Ironwood	Pro Series Ironwood Steel Fire Pit fourteen (14) piece Log set recommended for use with 39" & 44" Round Discs, 40" & 46" Square Flat Pans, Any Firepit Round or Square 39" up to 60"	\$2,899.00

Refractory Concrete Log Sets			
Model	Type	Description	MAP Price
L-BR-3048	Birch	Birch Refractory Log Set five (5) piece set - varied uses including: 36" & 48" Kalea Bay or - 16" - 19" Round Pans, 24" - 48" "H" and "T" Burner Systems (Drop-In and Flat)	\$219.00
L-BR-6084	Birch	Birch Refractory Log Set six (6) piece set - varied uses including: 60" & 72" Kalea Bay or 25" Round Drop-In Pan, 26" Disc, 60" - 84" "H" and "T" Burner Systems (Drop-In and Flat)	\$249.00
L-DW-3048	Driftwood	Driftwood Refractory Log Set five (5) piece set - varied uses including: 36" & 48" Kalea Bay or - 16" - 19" Round Pans, 24" - 48" "H" and "T" Burner Systems (Drop-In and Flat)	\$249.00
L-DW-6084	Driftwood	Driftwood Refractory Log Set six (6) piece set - varied uses including: 60" & 72" Kalea Bay or 25" Round Drop-In Pan, 26" Disc, 60" - 84" "H" and "T" Burner Systems (Drop-In and Flat)	\$319.00
L-NO-3048	New Oak	New Oak Refractory Log Set five (5) piece set - varied uses including: 36" & 48" Kalea Bay or - 16" - 19" Round Pans, 24" - 48" "H" and "T" Burner Systems (Drop-In and Flat)	\$239.00
L-NO-6084	New Oak	New Oak Refractory Log Set six (6) piece set - varied uses including: 60" & 72" Kalea Bay or 25" Round Drop-In Pan, 26" Disc, 60" - 84" "H" and "T" Burner Systems (Drop-In and Flat)	\$319.00
L-SF	Spit Fire	Spit Fire seventeen (17) Piece Refractory Log Set - Compatible with pits larger than 19" -Lava Rock not included - (1 box) shipping weight approximately 52 lb.	\$439.00
L-SEDONA	Sedona	Sedona nineteen (19) Piece Refractory Concrete Log Set for Outdoor Fire Features, stacks up to 32" High - Compatible with pits larger than 19" -Lava Rock not included - (3 boxes) shipping weight approximately 200 lb. - must ship LTL	\$1,089.00



AES Retail Price List  
 For AES part # insert "FG" at beginning  
 Download an Excel File: [www.aes4home.com/dl/2023\\_Firegear\\_Pricing.xlsx](http://www.aes4home.com/dl/2023_Firegear_Pricing.xlsx)

To Order Call 1-800-682-9722  
[order.aes4home.com](http://order.aes4home.com)

## MEDIA & GLASS

### Rock Media

Model	Color Description	Container Size	Approx. Size	Description	MAP Price
FG-LAVA-10	Black	10 lb. Bag	1" to 2"	10 lb. Bag of 1 to 2" Black Lava Rock	\$29.00
FG-LAVA-40	Black	40 lb. Bag	1" to 2"	1 Cubic Ft. Bag of 1" to 2" Black Lava Rock (approximately 1 cubic foot bag)	\$89.00
FG-LS50	Dark Gray	50 lb. Bag	1 1/2" to 2"	50 lb. Bag of Lava Stones - Ranging from 1 1/2" to 2" in size	\$199.00

### Glass

Model	Color	Type	Container Size	Approx. Size	MAP Price
GL-BLACK-10	Black	Broken Glass	10 lb. Jug	1/2" to 3/4"	\$39.00
GL-COPPER-10	Copper	Broken Glass	10 lb. Jug	1/2" to 3/4"	\$39.00
GL-CRYSTAL-10	Crystal	Broken Glass	10 lb. Jug	1/2" to 3/4"	\$39.00
GL-DARKBLUE-10	Dark Blue	Broken Glass	10 lb. Jug	1/2" to 3/4"	\$39.00
GL-LIGHTBLUE-10	Light Blue	Broken Glass	10 lb. Jug	1/2" to 3/4"	\$39.00
GL-SEABREEZE-10	Seabreeze	Broken Glass	10 lb. Jug	1/2" to 3/4"	\$39.00
GRL-BLACK-10	Black	Reflective Glass	10 lb. Jug	1/2" to 3/4"	\$59.00
GRL-BRONZE-10	Bronze	Reflective Glass	10 lb. Jug	1/2" to 3/4"	\$59.00
GRL-COBALT-10	Cobalt	Reflective Glass	10 lb. Jug	1/2" to 3/4"	\$59.00
GRL-COPPER-10	Copper	Reflective Glass	10 lb. Jug	1/2" to 3/4"	\$59.00
GRL-SILVER-10	Silver	Reflective Glass	10 lb. Jug	1/2" to 3/4"	\$59.00

## LIDS

### Round Lids

Model	Dimensions (with handle)	Fits Models	MAP Price
LID-19R2	22" Diameter x 2.5" H	FPB-19R Series	\$196.00
LID-25R2	28" Diameter x 2.5" H	FPB-25R Series	\$303.00
LID-29R2	32" Diameter x 2.5" H	FPB-29R Series	\$381.00
LID-33R2	36" Diameter x 2.5" H	FPB-33R Series	\$460.00

### Square Lids

Model	Dimensions (with handle)	Fits Models	MAP Price
LID-20S	22 1/4" W x 2" H	FPB-20S Series	\$290.00
LID-26S	28 1/4" W x 2" H	FPB-26S Series	\$389.00
LID-32S	34 1/4" W x 2" H	FPB-32S Series	\$621.00
LID-38S	40 1/4" W x 2" H	FPB-38S Series	\$845.00



AES Retail Price List  
 For AES part # insert "FG" at beginning  
 Download an Excel File: [www.aes4home.com/dl/2023\\_Firegear\\_Pricing.xls](http://www.aes4home.com/dl/2023_Firegear_Pricing.xls)

To Order Call 1-800-682-9722  
[order.aes4home.com](http://order.aes4home.com)

## Linear Lids

Model	Dimensions (with handle)	Fits Models	MAP Price
LID-LOF2406	26 3/4" L x 8 3/4" W x 2 7/8" H	LOF-2406	\$161.00
LID-LOF2412	26 3/4" L x 14 3/4" W x 2 7/8" H	LOF-2412	\$225.00
LID-LOF3006	32 3/4" L x 8 3/4" W x 2 7/8" H	LOF-3006	\$183.00
LID-LOF3010	32 3/4" L x 12 3/4" W x 2 7/8" H	LOF-30LH	\$242.00
LID-LOF3012	32 3/4" L x 14 3/4" W x 2 7/8" H	LOF-3012	\$266.00
LID-LOF3606	38 3/4" L x 8 3/4" W x 2 7/8" H	LOF-3606	\$183.00
LID-LOF3614	38 3/4" L x 16 3/4" W x 2 7/8" H	LOF-3614	\$331.00
LID-LOF4214	44 3/4" L x 16 3/4" W x 2 7/8" H	LOF-4214	\$396.00
LID-LOF4806	50 3/4" L x 8 3/4" W x 2 7/8" H	LOF-4806	\$277.00
LID-LOF4814	50 3/4" L x 16 3/4" W x 2 7/8" H	LOF-4814	\$442.00
LID-LOF6006	62 3/4" L x 8 3/4" W x 2 7/8" H	LOF-6006	\$334.00
LID-LOF6016	62 3/4" L x 18 3/4" W x 2 7/8" H	LOF-6016	\$584.00
LID-LOF7206	72 3/4" L x 8 3/4" W x 2 7/8" H	LOF-7206	\$399.00
LID-LOF7216	72 3/4" L x 18 3/4" W x 2 7/8" H	LOF-7216	\$699.00
LID-LOF8406	86 3/4" L x 8 3/4" W x 2 7/8" H	LOF-8406	\$391.00
LID-LOF8416	86 3/4" L x 18 3/4" W x 2 7/8" H	LOF-8416	\$810.00
LID-LOF9606	98 3/4" L x 8 3/4" W x 2 7/8" H	LOF-9606	\$504.00
LID-LOF9616	98 3/4" L x 18 3/4" W x 2 7/8" H	LOF-9616	\$905.00

## GLASS WINDSHIELDS

### Round Windshields

Model	Thickness	Dimensions	MAP Price
GWS-23R	1/4" (5mm)	23" Diameter x 8" H	\$239.00
GWS-32R	1/4" (5mm)	32" Diameter x 8" H	\$269.00
GWS-36R	1/4" (5mm)	36" Diameter x 8" H	\$299.00
GWS-38R	1/4" (5mm)	38" Diameter x 8" H	\$369.00
GWS-48R	1/4" (5mm)	48" Diameter x 8" H	\$429.00
GWS-60R	1/4" (5mm)	60" Diameter x 8" H	\$419.00

### Square Windshields

Model	Thickness	Dimensions	MAP Price
GWS-2424	1/4" (5mm)	24" W x 7 1/2" H	\$209.00
GWS-3030	1/4" (5mm)	30" W x 7 1/2" H	\$229.00
GWS-3838	1/4" (5mm)	38" W x 7 1/2" H	\$269.00
GWS-4242	1/4" (5mm)	42" W x 7 1/2" H	\$379.00



AES Retail Price List  
 For AES part # insert "FG" at beginning  
 Download an Excel File: [www.aes4home.com/dl/2023\\_Firegear\\_Pricing.xlsx](http://www.aes4home.com/dl/2023_Firegear_Pricing.xlsx)

To Order Call 1-800-682-9722  
[order.aes4home.com](http://order.aes4home.com)

Linear Windshields			
Model	Thickness	Dimensions	MAP Price
GWS-2911	1/4" (5mm)	29 1/2" L x 11 1/2" W x 6" H	\$229.00
GWS-2917	1/4" (5mm)	29 1/2" L x 17" W x 6" H	\$269.00
GWS-3511	1/4" (5mm)	35 1/2" L x 11 1/2" W x 6" H	\$249.00
GWS-3517	1/4" (5mm)	35 1/2" L x 17" W x 6" H	\$279.00
GWS-4111	1/4" (5mm)	41 1/2" L x 11 1/2" W x 6" H	\$289.00
GWS-4119	1/4" (5mm)	41" L x 19" W x 6" H	\$309.00
GWS-5311	1/4" (5mm)	53 1/2" L x 11 1/2" W x 6" H	\$379.00
GWS-5319	1/4" (5mm)	53" L x 19" W x 6" H	\$429.00
GWS-6511	1/4" (5mm)	65 1/2" L x 11 1/2" W x 6" H	\$399.00
GWS-6521	1/4" (5mm)	65" L x 21" W x 6" H	\$469.00
GWS-7711	1/4" (5mm)	77 1/2" L x 11 1/2" W x 6" H	\$449.00
GWS-7721	1/4" (5mm)	77" L x 21" W x 6" H	\$519.00

## CONVERSION KITS

All Conversion Kits				
Model	Ignition	BTU	Description	MAP Price
FG-AWS-PBO-P	AWS	N/A	Pilot Burner Orifice for FG-AWS30VDC-GOEK and FG-AWS30VDC-K (AWEIS Standard Capacity 30VDC Valve)	\$59.00
TPSI-LPK29	TPSI	150,000	TPSI LP Conversion kit for: 150,000 BTU, includes: Main Burner Orifice OAS-LP29, PSE-SUB163 (Pilot Orifice)	\$129.00
TPSI-LPK31	TPSI	125,000	TPSI LP Conversion kit for: 125,000 BTU, includes: Main Burner Orifice OAS-LP31, PSE-SUB163 (Pilot Orifice)	\$129.00
TPSI-LPK35	TPSI	100,000	TPSI LP Conversion kit for: 100,000 BTU, includes: Main Burner Orifice OAS-LP35, PSE-SUB163 (Pilot Orifice)	\$129.00
TPSI-LPK41	TPSI	75,000	TPSI LP Conversion kit for: 75,000 BTU, includes: Main Burner Orifice OAS-LP41, PSE-SUB163 (Pilot Orifice)	\$129.00
TPSI-LPK47	TPSI	50,000	TPSI LP Conversion kit for: 50,000 BTU, includes: Main Burner Orifice OAS-LP47, PSE-SUB163 (Pilot Orifice)	\$129.00
OAS-LPK12	MT	250,000	Universal LP Conversion kit for: 250,000 BTU, includes: OAS-LP12, #S499-8, #113-SS4-D5, U3-8D-S	\$69.00
OAS-LPK19	MT	225,000	Universal LP Conversion kit for: 225,000 BTU, includes: OAS-LP19, #S499-8, #113-SS4-D5, U3-8D-S	\$69.00
OAS-LPK22	MT	200,000	Universal LP Conversion kit for: 200,000 BTU, includes: OAS-LP22, #S499-8, #113-SS4-D5, U3-8D-S	\$69.00
OAS-LPK26	MT	175,000	Universal LP Conversion kit for: 175,000 BTU, includes: OAS-LP29, #S499-8, #113-SS4-D5, U3-8D-S	\$69.00
OAS-LPK29	MT	150,000	Universal LP Conversion kit for: 150,000 BTU, includes: OAS-LP29, #S499-8, #113-SS4-D5, U3-8D-S	\$69.00
OAS-LPK31	MT	125,000	Universal LP Conversion kit for: 125,000 BTU, includes: OAS-LP31, #S499-8, #113-SS4-D5, U3-8D-S	\$69.00
OAS-LPK35	MT	100,000	Universal LP Conversion kit for: 100,000 BTU, includes: OAS-LP35, #S499-8, #113-SS4-D5, U3-8D-S	\$69.00
OAS-LPK41	MT	75,000	Universal LP Conversion kit for: 75,000 BTU, includes: OAS-LP41, #S499-8, #113-SS4-D5, U3-8D-S	\$69.00
OAS-LPK47	MT	50,000	Universal LP Conversion kit for: 50,000 BTU, includes: OAS-LP47, #S499-8, #113-SS4-D5, U3-8D-S	\$69.00
OFF-36LECO-LPK	Kalea Bay	31,000	36" Kalea Bay - LP Conversion kit for use with models: OFF-36LECO-N and OFF-36LECO-NLED	\$89.00
OFF-48LECO-LPK	Kalea Bay	43,500	48" Kalea Bay - LP Conversion kit for use with models: OFF-48LECO-N and OFF-48LECO-NLED	\$89.00
OFF-60LECO-LPK	Kalea Bay	50,000	60" Kalea Bay - LP Conversion kit for use with models: OFF-60LECO-N and OFF-60LECO-NLED	\$89.00
OFF-72LECO-LPK	Kalea Bay	60,000	72" Kalea Bay - LP Conversion kit for use with models: OFF-72LECO-N and OFF-72LECO-NLED	\$89.00





AES Retail Price List  
 For AES part # insert "FG" at beginning  
 Download an Excel File: [www.aes4home.com/dl/2023\\_Firegear\\_Pricing.xlsx](http://www.aes4home.com/dl/2023_Firegear_Pricing.xlsx)

To Order Call 1-800-682-9722  
[order.aes4home.com](http://order.aes4home.com)

## ACCESSORIES

E-Stop		
Model	Description	MAP Price
ESTOP-CP-KIT	Control Panel designed for use when building fire pit out of SRW/Architectural Block/Pavers - designed to house ESTOP1-0H Timer. Enclosure constructed of 304 Stainless Steel for Match Throw "MT" Burner Systems. Includes: Stainless Steel Face Plate for ESTOP Timer, Mounting Bracket and Extender, Lintel - 12" LX 3" W (20 gauge galvanized steel), Screws, Fittings and Tapcon concrete anchors. ESTOP-TIMER sold separately.	\$139.00
ESTOP-LC-KIT	Locking Cabinet designed to house ESTOP1-0H Timer. Removable Lock - Cabinet constructed of 304 Stainless Steel. ESTOP-TIMER sold separately.	\$229.00
ESTOP-RM-KIT	Surface Mount Enclosure designed to house ESTOP1-0H Timer. Enclosure constructed of 304 Stainless Steel. ESTOP-TIMER sold separately.	\$89.00
ESTOP1-0H	Mechanical timer with manual emergency shut-off. 1 hour countdown timer	\$199.00

Fittings		
Model	Description	MAP Price
U1-6C-S	Steel Gas Flare Fitting, 3/8" OD Flare x 3/8" MIP (tapped 1/8" FIP)	\$6.00
U1-6D-S	Steel Gas Flare Fitting, 3/8" OD Flare x 1/2" MIP (tapped 3/8" FIP)	\$7.00
U1-8C-S	Steel Gas Flare Fitting, 1/2" OD Flare x 3/8" MIP (tapped 1/4" FIP)	\$6.00
U1-8D-S	Steel Gas Flare Fitting, 1/2" OD Flare x 1/2" MIP (tapped 3/8" FIP)	\$7.00
U3-6D-S	Steel Gas Flare Fitting, 3/8" OD Flare x 1/2" FIP	\$6.00
U3-8D-S	Steel Gas Flare Fitting, 1/2" OD Flare x 1/2" FIP	\$7.00

Flex Lines		
Model	Description	MAP Price
T200-9898-10	1/2" OD (3/8" ID) x 10", with 1/2" OD FLARE NUTS	\$19.00
T200-9898-16	1/2" OD (3/8" ID) x 16", with 1/2" OD FLARE NUTS	\$29.00
T200-9898-22	1/2" OD (3/8" ID) x 22", with 1/2" OD FLARE NUTS	\$39.00
T200-9898-28	1/2" OD (3/8" ID) x 28", with 1/2" OD FLARE NUTS	\$49.00
T200-9898-34	1/2" OD (3/8" ID) x 34", with 1/2" OD FLARE NUTS	\$49.00
T200-9898-46	1/2" OD (3/8" ID) x 46", with 1/2" OD FLARE NUTS	\$59.00

Glass Windshield Hardware		
Model	Description	MAP Price
GWS-BRACKET-S	Corner Bracket set of 8 (used on GWS-2424, GWS-3030, GWS-3838, GWS-4242, GWS-3410, GWS-3810, GWS-4410, GWS-6010, GWS-8410)	\$149.00
GWS-STRAIGHTBRKT	Center Connector Bracket set of 4 (used on GWS-6810, GWS-8410)	\$89.00

Hoses & Regulators		
Model	Description	MAP Price
FG-12QDK	Quick Disconnect Kit for use with Natural Gas or Liquid Propane - 12' (144"), 3/8" I.D. Gray PVC Galvanized Steel Hose, Quick Disconnect Fitting and Socket Dust Cap, 80K BTU. CSA-AGA/CGA approved to -40 Degrees F	\$99.00
FG-32LPHRK	32" Liquid Propane Hose and Regulator Kit, Rated at 85,375 BTU @10" W.C. CSA-AGA/CGA Approved, 3/8: Flared ID	\$49.00
FG-60LPHRK	60" Liquid Propane Hose and Regulator Kit, Rated at 130K BTU @10" W.C. CSA-AGA/CGA Approved, 3/8: Flared ID	\$89.00
FG-LPQDK	Liquid propane quick disconnect kit - includes 12' (144") 1/2" OD, 3/8" ID, gray PVC hose with quick disconnect fitting and socket dust cap. FG-LPRK liquid propane regPFSator, 3/8" MPT Adapter and ACME quick connect. CSA-AGA/CGA approved, rated at 80K BTU LP	\$199.00
FG-LPRK	Rated at 100K BTU Liquid Propane Regulator, 3/8" MPT Adapter and Acme Quick Connect. CSA-AGA/CGA approved	\$79.00



AES Retail Price List  
 For AES part # insert "FG" at beginning  
 Download an Excel File: [www.aes4home.com/dl/2023\\_Firegear\\_Pricing.xlsx](http://www.aes4home.com/dl/2023_Firegear_Pricing.xlsx)

To Order Call 1-800-682-9722  
[order.aes4home.com](http://order.aes4home.com)

## Ignition Control

Model	Description	MAP Price
FG-1420-AOD	1420-A (ON/OFF REMOTE W/110 RX, Weatherproof J-BOX, Weatherproof Cover	\$399.00
FG-TIMER-2HR	Two (2) Hour Mechanical Timer - Housed in Weatherproof J-BOX with Weatherproof Cover	\$459.00
FG-WS-OD	Wired Wall Switch - Housed in Weatherproof J-Box with Weatherproof Cover	\$199.00
FG-EMER-STOP	Provides An Electronic Emergency Stop for 120VAC or 30VDC Appliances. Housed in Weather Proof J-Box and Weatherproof Cover.	\$409.00
FG-FD2HW	120 MIN MECHANICAL TIMER (TIMER ONLY, NO ENCLOSURE)	\$209.00
RCAF-3TX	On/Off/Hi/Lo Transmitter	\$119.00
TM-R-AFITX	Wireless Wall Timer (30min/60min/90min/120min), radio frequency - 20 foot range, surface mount, battery operated, uses two (2) 3-volt button cell batteries (included) - for use with TFS units only	\$139.00
WS	Wired Wall Mount Switch (On/Off)	\$29.00

## Vent Kits

Model	Description	MAP Price
VENT-KIT-6X12SS	Vent Kit: Includes (2) Stainless Steel 6" tall x 12" wide vents with mounting screws. Each vent provides 18 square inches of cross ventilation.	\$69.00

## Keys & Key Valves

Model	Description	MAP Price
KEY-PC-12	12" Polished Chrome Key for Key Valve	\$19.00
KV-PC-12	High Capacity Straight Key Valve with Polished Chrome Cover and 12" Key, 350,000 Btu @ 1/2 PSI - REPLACES: KVSC-PC-12 * KVHC-PC-12	\$89.00



## REPLACEMENT PARTS / SERVICE KITS

### AWS REPLACEMENT PARTS / SERVICE KITS

Model	Description	MAP Price
AWS-FACEPLATE	Stainless Steel Faceplate (only) for AWS Valve Systems for mounting Key Valve and ON/OFF Weatherproof Switch	\$73.00
FG-AWS-PS-30V320	30VDC, 320W Power Supply - POOL CERTIFIED - built into NEMA Approved Enclosure - for use with single installation or up to four fire features, max distance run of 500' - Replaces FG-PS-30V320	\$999.00
FG-HEATSHIELD	AWS HEATSHIELD	\$69.00
FG-ICB	AWS IGNITION CONTROL BOX	\$2,399.00
FG-ICB-HC	AWS IGNITION - HIGH CAPACITY CONTROL BOX	\$2,419.00
GOE-30VDC	30VDC Power Supply for single fire features - non-pool certified	\$129.00
AWS-SVC-KIT	Service Repair Kit for all burner systems featuring AWS Valve System, includes: Thermopile, 30VDC Hot Surface Igniter for Pilot Burner, Main Control Module	\$449.00
FG-PBA	FG-AWS PILOT BURNER ASSEMBLY - 30"	\$819.00
FG-WP6000G	SINGLE GANG WEATHER COVER - GRAY	\$69.00

### TPSI / TMSI REPLACEMENT PARTS / SERVICE KITS

Model	Description	MAP Price
3042-RB	3042-RB Battery Ignition Module	\$49.00
3042-RB-BUTTON	BUTTON FOR 3042-RB	\$29.00

### TMSI REPLACEMENT PARTS / SERVICE KITS

Model	Description	MAP Price
FG-CONTROL-FP	Faceplate for all Line of Fire burners featuring TMSI ignition systems	\$59.00
FG-CONTROL-KNOB	Control knob for all Line of Fire burners featuring TMSI Line Of Fire systems	\$9.00
FG-GASVALVE-1	Gas Valve (non-piloted) for Line of Fire TMSI systems. For product built in 2017 - 2020.	\$69.00
FG-GASVALVE-2	Gas Valve (piloted) for Line of Fire TMSI systems fits: LOF-48LHTMSI-N, LOF-48LTTMSI-N, LOF-60LTTMSI-N, for models built in 2017 - 2020.	\$109.00
FG-IGNIT-ASSY-PI	Ignition assembly for piloted TMSI Line Of Fire systems - fits LOF-48LHTMSI-N, LOF-48LTTMSI-N, LOF-60LTTMSI-N. For product built in 2017 - 2020.	\$29.00
FG-IGNITION-HOOD	Ignition hood for all Line of Fire burners featuring TMSI ignition systems	\$39.00
FG-IGNITOR-WIRE	Ignition wire for non-piloted TMSI Line Of Fire systems	\$29.00
FG-SPARK-IGN	Spark Igniter for TMSI Line Of Fire systems. For product built in 2017 - 2020.	\$59.00
FG-THERMOCOUPLE	Thermocouple for LOF-TMSI Series. For product built in 2017 - 2020.	\$39.00
FPB-TMSI-SVC-KIT	Service Repair Kit for FPB Series featuring TMSI Valve System, includes: Thermocouple/Rainshield Replacement Kit, Copreci Manual Gas Valve, Mounting Nut for Copreci Valve, Manual Gas Valve Knob for Copreci Valve, Manual Spark Ignitor Module with Red Button, 23" and 48" Piezo Extension Wire, Mesh Screen Cover (for Ignition Hood), (8) Stainless Thread Cutting Screws	\$319.00
LOF-TMSI-PILOT-SVC-KIT	Service Repair Kit for Line of Fire Series featuring TMSI "Piloted Valve System" includes: Natural Gas Pilot Assembly, Spark Ignitor Assembly, Pilot Hood, Standing Pilot Gas Valve, Gas Control Knob only - For product built in 2017 - 2020.	\$219.00
ST3-080-1009	Copreci Manual Gas Valve for Round, Square and Flat Burners featuring TMSI Ignition System	\$99.00
TMSI-TC-ASSEMBLY	Copreci Thermocouple with Ignition hood	\$99.00



AES Retail Price List  
 For AES part # insert "FG" at beginning  
 Download an Excel File: [www.aes4home.com/dl/2023\\_Firegear\\_Pricing.xlsx](http://www.aes4home.com/dl/2023_Firegear_Pricing.xlsx)

To Order Call 1-800-682-9722  
[order.aes4home.com](http://order.aes4home.com)

## TFS REPLACEMENT PARTS / SERVICE KITS

Model	Description	MAP Price
FPB-LTFS-SVC-KIT	Service Repair Kit for FPB "L" Series featuring TFS Valve System, includes: Pilot Assembly, Module, Battery Pack with Wire	\$419.00
FPB-TFS-SVC-KIT	Service Repair Kit for FPB Series featuring TFS Valve System, includes: Module, Battery Pack w Wire, Igniter Assembly, Mesh Screen for Ignition Hood, (8) Stainless Steel Thread Cutting Screws	\$429.00
PILOTO-23300-206	L Series Burner Pilot Assembly - Discontinued Product - Manufactured in 2016 - 2019	\$59.00
TFS-IGNT-ASSEMBLY	Ignition modPFSe, igniter probes, thermocouple and ignition hood	\$119.00
VCS-5000MODTC	Ignition ModPFSe	\$129.00
AF-4000BP12	Battery Pack (with 12-foot 4 Pin, 4-wire harness, cover plate and 12-foot red and black 2-wire harness for solenoid)	\$139.00
AF-4025DSILSS0	Electronic IPI Gas Valve with Solenoid for Round, Square and Flat Burners featuring TFS Ignition System	\$369.00
AF-4025DSILSS36	Electronic IPI Gas Valve with Solenoid for L Series Burners featuring TFS Ignition System	\$379.00
FG-WP6000G	SINGLE GANG WEATHER COVER - GRAY	\$69.00

## DEALER ITEMS

### Ignition Control

Model	Description	MAP Price
SAN-COLOR-SAMPLE	Sanctuary Samples Swatches - 4 colors: Raven (Black), Slate (Grey), Arctic (White) Chocolate (Dark Brown). Size: 2 7/8" x 2 7/8" x 3/4" thick	\$42.00
GL-SAMPLE-KIT	UPDATED FOR 2021 - Glass Sample Kit - Samples of each of glass including GL and GRL fireglass and lava stones	\$19.00
POP-AWS-DISPLAY	AWS Traveling Sales Display and Training Aid	\$3,959.00
POP-FG-BROCHURE	2022 Firegear Product Catalog	\$4.00
POP-PRO-SF-DISPLAY	Snow Flake Burner Display	\$599.00



## CFB120 Original Crossfire Brass Burner

For Circular or Square Openings 24" or Larger ~ 120,000 BTU's

Item Code (SKU)	Item Name	Ship Weight	Retail Price	Stocked
<b>Burner Only</b>				
WTCFB120NG	13" x 13" Original Brass Burner - NG	#N/A	\$ 486.00	Y
<b>Burner with Flex Line Kit</b>				
WTCFB120NGFLKV1 2	13" x 13" Original Brass Burner and 1/2" Flex Line Kit - NG	#N/A	\$ 651.00	Y
WTCFB120LPFK1	13" x 13" Original Brass Burner and 1/2" Flex Line Kit - LP	13 lbs.	\$ 671.00	Y
<b>Burner with Circular Plate and Flex Line Kit</b>				
WTCFB120NGALPL2 4CFK1	13" x 13" Original Brass Burner, 24" Circular Plate and 1/2" Flex Line Kit - NG	19 lbs.	\$ 889.00	Y
WTCFB120LPALPL24 CFK1	13" x 13" Original Brass Burner, 24" Circular Plate and 1/2" Flex Line Kit - LP	19 lbs.	\$ 889.00	Y



CFB120 Original



CFB180 Original

## CFB180 Original Crossfire Brass Burner

For Circular or Square Openings 30" or Larger ~ 180,000 BTU's

Item Code (SKU)	Item Name	Ship Weight	Retail Price	Stocked
WTCFB180NG	17" x 15" Original Brass Burner - NG	#N/A	\$ 723.00	Y
<b>Burner with Flex Line Kit and Connection Fitting</b>				
WTCFB180NGFK1	17" x 15" Original Brass Burner, 3/4" Flex Line Kit and FIT180 Connection Fitting - NG	15 lbs.	\$ 920.00	Y
WTCFB180LPFK1	17" x 15" Original Brass Burner, 3/4" Flex Line Kit and FIT180 Connection Fitting - LP	15 lbs.	\$ 920.00	Y
<b>Burner with Circular Plate, Flex Line Kit and Connection Fitting</b>				
WTCFB180NGALPL3 OCFK1	17" x 15" Original Brass Burner, 30" Circular Plate, 3/4" Flex Line Kit and FIT180 Connection Fitting - NG	25 lbs.	\$ 1,211.00	Y
WTCFB180LPALPL30 CFK1	17" x 15" Original Brass Burner, 30" Circular Plate, 3/4" Flex Line Kit and FIT180 Connection Fitting - LP	25 lbs.	\$ 1,211.00	Y

## CFB240 Original Crossfire Brass Burner

For Circular or Square Openings 30" or Larger ~ 240,000 BTU's

Item Code (SKU)	Item Name	Ship Weight	Retail Price	Stocked
<b>Burner with Flex Line Kit and Connection Fitting</b>				
WTFCFB240NGFK1	19.5" x 21.5" Original Brass Burner, 3/4" Flex Line Kit and FIT180 Connection Fitting - NG	18 lbs.	\$ 1,041.00	Y
WTFCFB240LPFK1	19.5" x 21.5" Original Brass Burner, 3/4" Flex Line Kit and FIT180 Connection Fitting - LP	18 lbs.	\$ 1,041.00	Y
<b>Burner with Circular Plate, Flex Line Kit and Connection Fitting</b>				
WTFCFB240NGALPL3OCFK1	19.5" x 21.5" Original Brass Burner, 30" Circular Plate, 3/4" Flex Line Kit and FIT180 Connection Fitting - NG	32 lbs.	\$ 1,333.00	Y
WTFCFB240LPALPL30CFK1	19.5" x 21.5" Original Brass Burner, 30" Circular Plate, 3/4" Flex Line Kit and FIT180 Connection Fitting - LP	32 lbs.	\$ 1,333.00	Y



CFB240 Original



CFB290 Original

## CFB290 Original Crossfire Brass Burner

For Circular or Square Openings 36" or Larger ~ 290,000 BTU's

Item Code (SKU)	Item Name	Ship Weight	Retail Price	Stocked
<b>Burner with Flex Line Kit and Connection Fitting</b>				
WTFCFB290NGFK2	21.5" x 21.5" Original Brass Burner, 3/4" Dual Flex Line Kit and FIT250 Connection Fitting - NG	18 lbs.	\$ 1,416.00	Y
WTFCFB290LPFK2	21.5" x 21.5" Original Brass Burner, 3/4" Dual Flex Line Kit and FIT250 Connection Fitting - LP	18 lbs.	\$ 1,416.00	Y
<b>Burner with Circular Plate, Flex Line Kit and Connection Fitting</b>				
WTFCFB290NGALPL36CFK2	21.5" x 21.5" Original Brass Burner, 36" Circular Plate, 3/4" Dual Flex Line Kit and FIT250 Connection Fitting - NG	36 lbs.	\$ 1,856.00	Y
WTFCFB290LPALPL36CFK2	21.5" x 21.5" Original Brass Burner, 36" Circular Plate, 3/4" Dual Flex Line Kit and FIT250 Connection Fitting - LP	36 lbs.	\$ 1,856.00	Y

## CFB300 Original Crossfire Brass Burner

For Circular or Square Openings 42" or Larger ~ 300,000 BTU's

Item Code (SKU)	Item Name	Ship Weight	Retail Price	Stocked
<b>Burner with Flex Line Kit and Connection Fitting</b>				
WTCFB300NGFK2	30.5" x 30.5" Original Brass Burner, 3/4" Dual Flex Line Kit and FIT300 Connection Fitting - NG	37 lbs.	\$ 1,585.00	Y
WTCFB300LPFK2	30.5" x 30.5" Original Brass Burner, 3/4" Dual Flex Line Kit and FIT300 Connection Fitting - LP	37 lbs.	\$ 1,585.00	Y

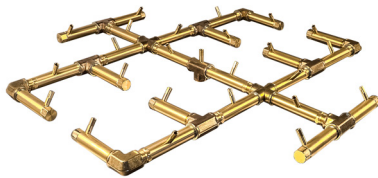

CFB300 Original



CFBO140 Octagonal w/  
Plate

## CFBO140 Octagonal Crossfire Brass Burner

For Circular or Square Openings 18" or Larger ~ 140,000 BTU's

Item Code (SKU)	Item Name	Ship Weight	Retail Price	Stocked
<b>Octagonal Burner with Flex Line Kit and Connection Fitting</b>				
WTCFBO140NGFK1	12.5" x 14.5" Octagonal Brass Burner, 3/4" Flex Line Kit and FIT180 Connection Fitting - NG	14 lbs.	\$ 957.00	Y
WTCFBO140LPFK1	12.5" x 14.5" Octagonal Brass Burner, 3/4" Flex Line Kit and FIT180 Connection Fitting - LP	14 lbs.	\$ 957.00	Y
<b>Octagonal Burner with Circular Plate, Flex Line Kit and Connection Fitting</b>				
WTCFBO140NGALPL18CFK1	12.5" x 14.5" Octagonal Brass Burner, 18" Circular Plate, 3/4" Flex Line Kit and FIT180 Connection Fitting - NG	18 lbs.	\$ 1,070.00	Y
WTCFBO140LPALPL18CFK1	12.5" x 14.5" Octagonal Brass Burner, 18" Circular Plate, 3/4" Flex Line Kit and FIT180 Connection Fitting - LP	18 lbs.	\$ 1,070.00	Y





Download a Complete Warming Trends Price List Excel File:  
[www.aes4home.com/dl/Warming\\_Trends\\_Complete\\_Pricing.xlsx](http://www.aes4home.com/dl/Warming_Trends_Complete_Pricing.xlsx)

To Order Call 1-800-682-9722  
[order.aes4home.com](http://order.aes4home.com)

## CFBO180 Octagonal Crossfire Brass Burner

For Circular or Square Openings 24" or Larger ~ 180,000 BTU's

Item Code (SKU)	Item Name	Ship Weight	Retail Price	Stocked
<b>Octagonal Burner with Flex Line Kit and Connection Fitting</b>				
WTCFBO180NGFK1	14.75" x 15.75" Octagonal Brass Burner, 3/4" Flex Line Kit and FIT180 Connection Fitting - NG	15 lbs.	\$ 1,221.00	Y
WTCFBO180LPFK1	14.75" x 15.75" Octagonal Brass Burner, 3/4" Flex Line Kit and FIT180 Connection Fitting - LP	15 lbs.	\$ 1,221.00	Y
<b>Octagonal Burner with Circular Plate, Flex Line Kit and Connection Fitting</b>				
WTCFBO180NGALPL24CFK1	14.75" x 15.75" Octagonal Brass Burner, 24" Circular Plate, 3/4" Flex Line Kit and FIT180 Connection Fitting - NG	21 lbs.	\$ 1,439.00	Y
WTCFBO180LPALPL24CFK1	14.75" x 15.75" Octagonal Brass Burner, 24" Circular Plate, 3/4" Flex Line Kit and FIT180 Connection Fitting - LP	21 lbs.	\$ 1,439.00	Y

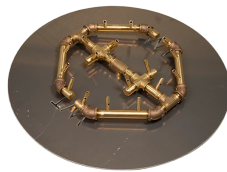

CFBO180 Octagonal w/  
Plate

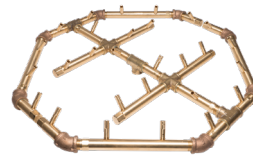

OCFBO280 Octagonal

## CFBO280 Octagonal Crossfire Brass Burner

For Circular or Square Openings 30" or Larger ~ 280,000 BTU's

Item Code (SKU)	Item Name	Ship Weight	Retail Price	Stocked
<b>Octagonal Burner with Dual Flex Line Kit and Connection Fitting</b>				
WTCFBO280NGFK2	22.75" x 21.75" Octagonal Brass Burner, 3/4" Dual Flex Line Kit and FIT250 Connection Fitting - NG	35 lbs.	\$ 1,614.00	Y
WTCFBO280LPFK2	22.75" x 21.75" Octagonal Brass Burner, 3/4" Dual Flex Line Kit and FIT250 Connection Fitting - LP	35 lbs.	\$ 1,614.00	Y
<b>Octagonal Burner with Circular Plate, Dual Flex Line Kit and Connection Fitting</b>				
WTCFBO280NGALPL30CFK2	22.75" x 21.75" Octagonal Brass Burner, 30" Circular Plate, 3/4" Dual Flex Line Kit and FIT250 Connection Fitting - NG	44 lbs.	\$ 1,906.00	Y
WTCFBO280LPALPL30CFK2	22.75" x 21.75" Octagonal Brass Burner, 30" Circular Plate, 3/4" Dual Flex Line Kit and FIT250 Connection Fitting - LP	44 lbs.	\$ 1,906.00	Y
WT1139	22.75" x 21.75" Octagonal Brass Burner, 30" Square Plate, 3/4" Dual Flex Line Kit and FIT250 Connection Fitting - LP	#N/A	#N/A	Y

## CFBO360 Octagonal Crossfire Brass Burner

For Circular or Square Openings 42" or Larger ~ 360,000 BTU's

Item Code (SKU)	Item Name	Ship Weight	Retail Price	Stocked
<b>Octagonal Burner with Dual Flex Line Kit and Connection Fitting</b>				
WTCFBO360NGFK2	29.5" x 27.5" Octagonal Brass Burner, 3/4" Dual Flex Line Kit and FIT300 Connection Fitting - NG	39 lbs.	\$ 2,199.00	Y
WTCFBO360LPFK2	29.5" x 27.5" Octagonal Brass Burner, 3/4" Dual Flex Line Kit and FIT300 Connection Fitting - LP	39 lbs.	\$ 2,199.00	Y
<b>Octagonal Burner with Circular Plate, Dual Flex Line Kit and Connection Fitting</b>				
WTCFBO360NGALPL42CFK2	29.5" x 27.5" Octagonal Brass Burner, 42" Circular Plate, 3/4" Dual Flex Line Kit and FIT300 Connection Fitting - NG	302 lbs.	\$ 2,785.00	Y
WTCFBO360LPALPL42CFK2	29.5" x 27.5" Octagonal Brass Burner, 42" Circular Plate, 3/4" Dual Flex Line Kit and FIT300 Connection Fitting - LP	302 lbs.	\$ 2,785.00	Y

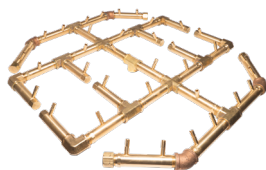

CFBO360 Octagonal

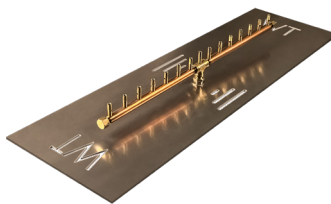

CFBL150 Linear w/Plate

## CFBL150 Linear Crossfire Brass Burner

For Rectangular Openings 38" x 4" or Larger ~ 150,000 BTU's

Item Code (SKU)	Item Name	Ship Weight	Retail Price	Stocked
<b>Linear Burner with Plate, Flex Line Kit and Connecting Fitting</b>				
WTCFBL150NGALPL388FK1	30" Linear Brass Burner with 38" x 8" Plate, 3/4" Flex Line Kit and FIT180 Connecting Fitting - NG	19 lbs.	\$ 922.00	Y
WTCFBL150LPALPL388FK1	30" Linear Brass Burner with 38" x 8" Plate, 3/4" Flex Line Kit and FIT180 Connecting Fitting - LP	19 lbs.	\$ 922.00	Y

## CFBL190 Linear Crossfire Brass Burner

For Rectangular Openings 44" x 8" or Larger ~ 190,000 BTU's

Item Code (SKU)	Item Name	Ship Weight	Retail Price	Stocked
<b>Linear Burner with Plate, Flex Line Kit and Connecting Fitting</b>				
WTCFBL190NGALPL448FK1	38" Linear Brass Burner with 44" x 8" Plate, 3/4" Flex Line Kit and FIT180 Connecting Fitting - NG	22 lbs.	\$ 1,030.00	Y
WTCFBL190LPALPL448FK1	38" Linear Brass Burner with 44" x 8" Plate, 3/4" Flex Line Kit and FIT180 Connecting Fitting - LP	22 lbs.	\$ 1,030.00	Y

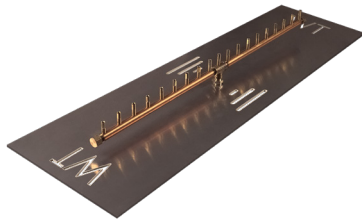

CFBL190 Linear w/Plate



CFBT170 Tree

## CFBT170 Tree-Style Crossfire Brass Burner

For Rectangular Openings 28" x 11" or Larger ~ 170,000 BTU's

Item Code (SKU)	Item Name	Ship Weight	Retail Price	Stocked
<b>Tree-Style Burner with Plate, Flex Line Kit Connecting Fitting</b>				
WTCFBT170NGALPL2811FK1	22" x 5.25" Tree-Style Brass Burner with 28" x 11" Plate, 3/4" Flex Line Kit and FIT180 Connecting Fitting - NG	20 lbs.	\$ 1,203.00	Y
WTCFBT170LPALPL2811FK1	22" x 5.25" Tree-Style Brass Burner with 28" x 11" Plate, 3/4" Flex Line Kit and FIT180 Connecting Fitting - LP	20 lbs.	\$ 1,203.00	Y

## CFBT230 Tree-Style Crossfire Brass Burner

For Rectangular Openings 36" x 11" or Larger ~ 230,000 BTU's

Item Code (SKU)	Item Name	Ship Weight	Retail Price	Stocked
<b>Tree-Style Burner with Plate, Flex Line Kit and Connecting Fitting</b>				
WTCFBT230NGALPL3611FK1	30" x 7.25" Tree-Style Brass Burner with 36" x 11" Plate, 3/4" Flex Line Kit and FIT180 Connecting Fitting - NG	24 lbs.	\$ 1,434.00	Y
WTCFBT230LPALPL3611FK1	30" x 7.25" Tree-Style Brass Burner with 36" x 11" Plate, 3/4" Flex Line Kit and FIT180 Connecting Fitting - LP	24 lbs.	\$ 1,434.00	Y



CFBT230



CFBT290

## CFBT290 Tree-Style Crossfire Brass Burner

For Rectangular Openings 44" x 14" or Larger ~ 290,000 BTU's

Item Code (SKU)	Item Name	Ship Weight	Retail Price	Stocked
<b>Tree-Style Burner Only</b>				
WTCFBT290NG	38" x 7.25" Tree-Style Brass Burner - NG	#N/A	\$ 1,306.00	Y

## CFBT410 Tree-Style Crossfire Brass Burner

For Rectangular Openings 66" x 11" or Larger ~ 410,000 BTU's

Item Code (SKU)	Item Name	Ship Weight	Retail Price	Stocked
<b>Tree-Style Burner with Dual Flex Line Kit and Connecting Fitting</b>				
WTCFBT410LPDFLK V34FIT300	60" x 7.5" Tree-Style Brass Burner with 3/4" Dual Flex Line Kit and FIT300 Connecting Fitting - LP	#N/A	\$ 2,533.00	Y

## Ready to Finish Fire Pit Kits

Item Code (SKU)	Item Name	Ship Weight	Retail Price	Stocked
<b>Circle Fire Pits</b>				
WTFC42NG	CFB120 Original Brass Burner, 42"W x 18"H Aluminum Frame, Concrete Board, 24" Aluminum Pan, Fire Pit Vent Kit, 1/2" Flex Line Kit and Key Valve Extension - NG	#N/A	\$ 3,114.00	Y
WTFC54NG	CFB180 Original Brass Burner, 54"W x 18"H Aluminum Frame, Concrete Board, 30" Aluminum Pan, Fire Pit Vent Kit, 3/4" Flex Line Kit, FIT180 Connecting Fitting and Key Valve Extension - NG	#N/A	\$ 3,622.00	Y
WTFC54LP	CFB180 Original Brass Burner, 54"W x 18"H Aluminum Frame, Concrete Board, 30" Aluminum Pan, Fire Pit Vent Kit, 3/4" Flex Line Kit, FIT180 Connecting Fitting and Key Valve Extension - LP	217 lbs.	\$ 3,622.00	Y
WTFC60NG	CFB290 Original Brass Burner, 60"W x 18"H Aluminum Frame, Concrete Board, 36" Aluminum Pan, Fire Pit Vent Kit, 3/4" Dual Flex Line Kit, FIT250 Connecting Fitting and Key Valve Extension - NG	237 lbs.	\$ 4,284.00	Y
WTFC60LP	CFB290 Original Brass Burner, 60"W x 18"H Aluminum Frame, Concrete Board, 36" Aluminum Pan, Fire Pit Vent Kit, 3/4" Dual Flex Line Kit, FIT250 Connecting Fitting and Key Valve Extension - LP	237 lbs.	\$ 4,284.00	Y
<b>Rectangular with Tree Style Fire Pits</b>				
WTFRT7242LP	CFBT290 Original Brass Burner, 72"L x 42"W x 18"H Aluminum Frame, Concrete Board, 48" x 18" Aluminum Pan, Fire Pit Vent Kit, 3/4" Flex Line Kit, FIT250 Connecting Fitting and Key Valve Extension - LP	#N/A	\$ 4,374.00	Y



FC42 Circular w/Original Burner



FRT72 Rectangular w/ Tree Burner



Download a Complete Warming Trends Price List Excel File:  
[www.aes4home.com/dl/Warming\\_Trends\\_Complete\\_Pricing.xlsx](http://www.aes4home.com/dl/Warming_Trends_Complete_Pricing.xlsx)

To Order Call 1-800-682-9722  
[order.aes4home.com](http://order.aes4home.com)

## Universal Paver Kits

Item Code (SKU)	Item Name	Ship Weight	Retail Price	Stocked
<b>29" - 31" Circular or Square Opening</b>				
WTUPK180C29LP	Universal Paver Kit for Circular Openings 29-31", 180K BTU 17" x 15" Original Brass Burner, 29" Circular Aluminum Plate, FLKV34FIT180 Kit, (1) 36" L x 3/4", Diameter Flex Line, (2) Flared Fittings, 3/4" Key Valve, (1 ea) 3" & 12" Keys, KVE (Key Valve Ext Tube), (5) COLLAR (Paver Kit Adjustable Install 19") - LP	33 lbs.	\$ 1,386.00	Y
WTUPK180C29NG	Universal Paver Kit for Circular Openings 29-31", 180K BTU 17" x 15" Original Brass Burner, 29" Circular Aluminum Plate, FLKV34FIT180 Kit, (1) 36" L x 3/4", Diameter Flex Line, (2) Flared Fittings, 3/4" Key Valve, (1 ea) 3" & 12" Keys, KVE (Key Valve Ext Tube), (5) COLLAR (Paver Kit Adjustable Install 19") - NG	33 lbs.	\$ 1,386.00	Y
<b>35" - 37" Circular or Square Opening</b>				
WTUPK240C35NG	Universal Paver Kit for Circular Openings 35-37", 240K BTU 19.5 x 21.5" Original Brass Burner, 35" Circular Aluminum Plate, FLKV34FIT180 Kit, (1) 36" L x 3/4" Diameter Flex Line, (2) Flared Fittings, 3/4" Key Valve, (1ea) 3" & 12" Keys, KVE (Key Valve Ext Tube), (6) COLLAR (Paver Adjustable Install 19") - NG	#N/A	\$ 1,667.00	Y
<b>39" - 41" Circular or Square Opening</b>				
WTUPK240C39LP	Universal Paver Kit for Circular Openings 39" - 41", 240K BTU 19.5" x 21.5" Original Brass Burner, 39" Circular Aluminum Plate, FLKV34FIT180 Kit, (1) 3/4" Diameter Flex Line (2) Flared Fittings, 2" Nipple, 3/4" Key Valve, (1ea) 3" & 12" Keys, KVE (6"-12" Key Valve Extension Tube), (7) COLLAR (Paver Kit Adjustable Installation Collar 19") - LP	102 lbs.	\$ 1,799.00	Y
WTUPK240C39NG	Universal Paver Kit for Circular Openings 39" - 41", 240K BTU 19.5" x 21.5" Original Brass Burner, 39" Circular Aluminum Plate, FLKV34FIT180 Kit, (1) 3/4" Diameter Flex Line (2) Flared Fittings, 2" Nipple, 3/4" Key Valve, (1ea) 3" & 12" Keys, KVE (6"-12" Key Valve Extension Tube), (7) COLLAR (Paver Kit Adjustable Installation Collar 19") - NG	102 lbs.	\$ 1,799.00	Y



Download a Complete Warming Trends Price List Excel File:  
[www.aes4home.com/dl/Warming\\_Trends\\_Complete\\_Pricing.xlsx](http://www.aes4home.com/dl/Warming_Trends_Complete_Pricing.xlsx)

To Order Call 1-800-682-9722  
[order.aes4home.com](http://order.aes4home.com)

## Universal Paver Kits

Item Code (SKU)	Item Name	Ship Weight	Retail Price	Stocked
<b>7 1/2" x 32" to 20 1/2" x 35" Rectangular Opening</b>				
WTUPK160H3217LP	Universal Paver Kit for Rectangular Openings, 17 1/2" x 32" to 20 1/2" x 35", 160K BTU, 18" x 7" H-Style Brass Burner, 17 1/2" x 32" Rectangular Aluminum Plate, FLKV34FIT180 Kit Includes (1) 3/4" Diameter Flex Line, (2) Flared Fittings, 2" Nipple, 3/4" Key Valve w/ 3" & 12" Keys, KVE (6"-12" Key Valve Extension Tube), (5) COLLAR (Paver Kit Adjustable Installation Collar 19") - LP	N/A	\$ 1,460.00	Y
WTUPK160H3217NG	Universal Paver Kit for Rectangular Openings, 17 1/2" x 32" to 20 1/2" x 35", 160K BTU, 18" x 7" H-Style Brass Burner, 17 1/2" x 32" Rectangular Aluminum Plate, FLKV34FIT180 Kit Includes (1) 3/4" Diameter Flex Line, (2) Flared Fittings, 2" Nipple, 3/4" Key Valve w/ 3" & 12" Keys, KVE (6"-12" Key Valve Extension Tube), (5) COLLAR (Paver Kit Adjustable Installation Collar 19") - NG	N/A	\$ 1,460.00	Y

## Plates and Pans

Item Code (SKU)	Item Name	Ship Weight	Retail Price	Stocked
<b>Circular Plates</b>				
WTALPL24C	24" Circular Aluminum	8 lbs.	\$ 218.00	Y
WTALPL30C	30" Circular Aluminum	11 lbs.	\$ 292.00	Y
WTALPL36C	36" Circular Aluminum	16 lbs.	\$ 439.00	Y
WTALPL42C	42" Circular Aluminum	30 lbs.	\$ 587.00	Y
<b>Square Plates</b>				
WTALPL24S	24" Square Aluminum	10 lbs.	\$ 218.00	Y
WTALPL30S	30" Square Aluminum	14 lbs.	\$ 292.00	Y
WTALPL36S	36" Square Aluminum	19 lbs.	\$ 439.00	Y
WTALPL42S	42" Square Aluminum	38 lbs.	\$ 587.00	Y

## Ignition Systems and Electronic Add-Ons

Item Code (SKU)	Item Name	Ship Weight	Retail Price	Stocked
<b>Push Button Ignition System</b>				
WTPBIK3.0	Push Button Ignition Kit, Push Button Battery Operated Control Module, Spark Igniter Rod and Wire	#N/A	\$ 58.00	Y
WTPBIK3.0MBR	Push Button Ignition Kit with Mounting Bracket	5 lbs.	\$ 152.00	Y
WTPBIK3.0MBRKV12	Push Button Ignition Kit, Mounting Bracket, 1/2" Key Valve and (2) Pre-mounted 1/2" Street Elbows	#N/A	\$ 273.00	Y
<b>Electronic Ignition Accessories</b>				
WTDT2HRNB	2 Hour Dial Timer and Mounted in NEMA 3 Rated Enclosure	#N/A	\$ 447.00	Y
WTDT12HRNB	12 Hour Dial Timer, Mounted in NEMA 3 Rated Enclosure	#N/A	\$ 465.00	Y
WTEMERSTOP	Emergency Stop, Push Button Emergency Stop with Yellow Shell and Weather Proof Lift Cover	#N/A	\$ 348.00	Y

PBIK3.0 Push Button Kit

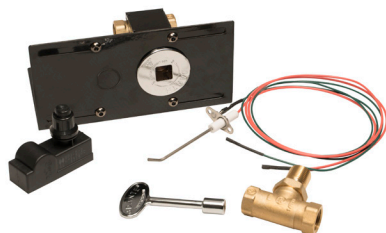





Download a Complete Warming Trends Price List Excel File:  
[www.aes4home.com/dl/Warming\\_Trends\\_Complete\\_Pricing.xlsx](http://www.aes4home.com/dl/Warming_Trends_Complete_Pricing.xlsx)

To Order Call 1-800-682-9722  
[order.aes4home.com](http://order.aes4home.com)

## Accessories

Item Code (SKU)	Item Name	Ship Weight	Retail Price	Stocked
WTBLR	Black Lava Rock, 1" - 1 and 1/2" Black Lava Rock, 1 Bag	#N/A	\$ 47.00	Y
WTLRR	Rolled Lava Rock, 50lb. of 1" - 2" Gray/Black Stones	#N/A	\$ 134.00	Y
<b>Western Oak Log Sets</b>				
WTWOS	Western Oak 8 PC Log Set for 24-30" Pits	38 lbs.	\$ 532.00	Y
WTWOM	Western Oak 12 PC Log Set for 36-42" Pits	72 lbs.	\$ 897.00	Y
WTWOL	Western Oak 15 PC Log Set for 48" Pits	105 lbs.	\$ 1,205.00	Y
<b>Mountain Split Log Sets</b>				
WTMSS	Mountain Split 8 PC Log Set for 24-30" Pits	40 lbs.	\$ 532.00	Y
WTMSM	Mountain Split 12 PC Log Set for 36-42" Pits	72 lbs.	\$ 897.00	Y
WTMSL	Mountain Split 15 PC Log Set for 48" Pits	97 lbs.	\$ 1,205.00	Y
<b>Steel Log Sets</b>				
WTSL30	Designed to fit 30" Fire Pit - Denver Only	172 lbs.	\$ 2,696.00	Y
<b>Covers</b>				
WTFPC26C	26" Circular Aluminum Fire Pit Cover, 1 Handle, for 24" Opening	13 lbs.	\$ 325.00	Y
WTFPC32C	32" Circular Aluminum Fire Pit Cover, 1 Handle, for 30" Opening	19 lbs.	\$ 471.00	Y
WTFPC32S	32" Square Aluminum Fire Pit Cover, 1 Handle, for 30" Opening	23 lbs.	\$ 471.00	Y
WTFPC38C	38" Circular Aluminum Fire Pit Cover, 2 Handles, for 36" Opening	23 lbs.	\$ 781.00	Y
WTFPC38S	38" Square Aluminum Fire Pit Cover, 2 Handles, for 36" Opening	28 lbs.	\$ 781.00	Y
WTFPC44C	44" Circular Aluminum Fire Pit Cover, 2 Handles, for 42" Opening	33 lbs.	\$ 835.00	Y
WTFPC44S	44" Square Aluminum Fire Pit Cover, 2 Handles, for 42" Opening	41 lbs.	\$ 835.00	Y



Black Lava Rock



Rolled Lava Rock



Oak Log Set



Download a Complete Warming Trends Price List Excel File:  
[www.aes4home.com/dl/Warming\\_Trends\\_Complete\\_Pricing.xlsx](http://www.aes4home.com/dl/Warming_Trends_Complete_Pricing.xlsx)

To Order Call 1-800-682-9722  
[order.aes4home.com](http://order.aes4home.com)

**Parts**

Item Code (SKU)	Item Name	Ship Weight	Retail Price	Stocked
WTFK1	Single Line Flex Kit - For Use with Any Burner 249K BTU's and Less - Includes (1) 36" L x 3/4" Diameter Flex Line + 3/4" Key Valve + 3" Key and 12" Key + (1) 1/2" x 2 Nipple <b>NEW</b>	7 lbs.	\$ 467.00	Y
WTFK2	Dual Line Flex Kit - For Use with Any Burner 250K BTU's and More - Includes (2) 36" L x 3/4" Diameter Flex Line + 3/4" Key Valve + 3" Key and 12" Key + (2) 3/4" x 3" Nipple + (2) 3/4" Tee + (1) 3/4" x 1/2" Male Reducing Fitting <b>NEW</b>	10 lbs.	\$ 406.00	Y
WTFL3634	36" L x 3/4" Diameter Flex Line (MM)	5 lbs.	\$ 135.00	Y
WTFPVK	Fire Pit Vent Kit: (2) 5.75" x 11.5" Vents, 18 Square Inches of Vent Area Per Vent	2 lbs.	\$ 57.00	Y
WTCOLLAR	Paver Kit Adjustable Install Collar 19"	2.5 lbs.	\$ 30.00	Y



## Le Bol Outdoor Grill and Firepit

Stainless Steel Grill (304), 3/8" Thick, Removable Handles ~ Cooktop 1/2" Thick Carbon Steel, Unique Decagon Shape, Excellent Heat Conduction, Durable, Non-stick Properties (after seasoning) ~ Air Injection for a Hotter/Efficiently Burning Fire ~ 10 Year Warranty  
Assembly Dimensions with Grill and Large Pedestal (RODOPEDH) 41 7/8" D x 41 11/16"H

### Grill and Firepit Body

Item Code	Item Name	Ship Weight	Retail Price	Stocked
RODGBOL	Outdoor Grill - Oxidized Patina Finish, Includes Stainless Steel Grill	314 lbs.	\$ 1,949.00	Y

### Options and Accessories

RODOPEDH	Pedestal - 24" Tall, Oxidized Patina Finish	29 lbs.	\$ 199.00	Y
RODOPEDL	Pedestal - 8" Tall, Oxidized Patina Finish	N/A	\$ 199.00	Y
RODOTBL	Table with Counter & Storage	N/A	\$ 2,119.00	Y
RODOCOV	Black Metal Cover - Stainless Steel	N/A	\$ 159.00	Y

### Showroom

ROZPOPADBOLVD	Le Bol Looping Video Monitor	N/A	\$ 46.00	N
---------------	------------------------------	-----	----------	---

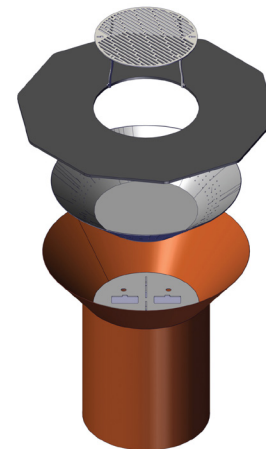

**Pre-Loaded Looping Video Monitor  
Free with Display!**



### Bad Byron's Butt Rub

*This world-famous spice rub goes good on anything - chicken, pork, beef, fish, vegetables and we are still finding stuff to put it on everyday!*

Item No.	Description	Pkg.	Retail	Stocked
BRBUTT45	4.5 oz. Butt Rub	12	\$6.99	Y
BRBUTT26	26 oz. Butt Rub	6	23.79	Y
BRBUTT9	9g Sample Packets	1200	.50	Y



26 oz.  
Butt Rub



4.5 oz.  
Butt Rub

## ***How to Order Infratech***

---

### ***Step 1: Measure the Area***

Determine the approximate measurements and mounting heights of the area you want to heat (include length, width and height).

### ***Step 2: Select the Heaters***

Select the heater(s) that will work both functionally and aesthetically for your space.

### ***Step 3: Choose the Controls***

Choose the control option that works best for your desired control capabilities or budget. Options include value control installations or infinite adjustment with solid-state controls.

### ***Step 4: Choose Mounting Options***

Choose from flush, ceiling, wall or pole mounted options (UL listed for as low as 6 feet).

### ***Step 5: Choose Color***

Infratech's heaters and flush mount frames are available in a brushed stainless steel finish, along with 8 standard color options (white, biscuit, almond, beige, black, bronze, grey and copper). Custom colors available.

### ***Step 6: Fill out Controls Worksheet***

If using Universal or Solid State Controls, please fill out the worksheets included at the end of the Infratech catalog pages.

What do the hottest spots and the coolest homes have in common? Infratech infrared heating systems. With an Infratech electric heater you can add eco-friendly, customized climate control, versatile design and ambient warmth to a wide variety of indoor-outdoor spaces. From hotel rooftop terraces to backyard breezeways and everything in between.

Infratech Heaters:

- Convert over 90% of input energy directly into radiant heat
- Emit zero greenhouse gases or odors
- Do not require ventilation
- Are UL-listed for indoor and outdoor use
- Cost less and are inexpensive to operate
- Virtually maintenance free



## “W” Series All-Weather Heaters (Stainless Steel)

Single Element, minimal clearance requirements, recessed mounting options, short standoffs, mounting heights between 7-11 feet, compatible w/solid state controls for larger-scale residential or commercial use, also available in White, Almond, Beige, Bronze and Black, custom colors available by quote only.

Item Code	Item Name	Length	Watts	Volts	Amps	Ship Weight	Retail Price	Stocked
IN211020	W-512 S/S All-Weather Heater	19 1/2"	500	120	4.2	10 lbs.	\$ 498.00	N
IN211025	W-7512 S/S All-Weather Heater	19 1/2"	750	120	6.3	10 lbs.	\$ 498.00	N
IN211033	W-1012 S/S All-Weather Heater	33"	1000	120	8.3	12 lbs.	\$ 515.00	N
IN211040	W-1512 S/S All-Weather Heater	33"	1500	120	12.5	12 lbs.	\$ 515.00	Y
IN211045	W-1524 S/S All-Weather Heater	33"	1500	240	6.3	12 lbs.	\$ 515.00	Y
IN211050	W-1528 S/S All-Weather Heater	33"	1500	208	7	12 lbs.	\$ 515.00	N
IN211055	W-2024 S/S All-Weather Heater	39"	2000	240	8.3	13 lbs.	\$ 572.00	Y
IN211060	W-2028 S/S All-Weather Heater	39"	2000	208	10	13 lbs.	\$ 572.00	N
IN211065	W-2048 S/S All-Weather Heater	39"	2000	480	4	13 lbs.	\$ 572.00	N
IN211075	W-2027 S/S All-Weather Heater	39"	2000	277	7	13 lbs.	\$ 572.00	N
IN211080	W-2524 S/S All-Weather Heater <b>DISC</b> <i>(replaced by IN211096/48"/2600W)</i>	39"	2500	240	10.4	13 lbs.	\$ 585.00	Y
IN211096	W-2624 SS All-Weather Heater <b>NEW</b>	48"	2600	240	10.8	13 lbs.	\$ 637.00	Y
IN211085	W-2528 S/S All-Weather Heater <b>DISC</b> <i>(replaced by IN211097/48"/2600W)</i>	39"	2500	208	12	13 lbs.	\$ 585.00	N
IN211097	W-2628 SS All-Weather Heater <b>NEW</b>	48"	2600	208	12.5	13 lbs.	\$ 637.00	N
IN211090	W-2548 S/S All-Weather Heater <b>DISC</b> <i>(replaced by IN211098/48"/2600W)</i>	39"	2500	480	5	13 lbs.	\$ 585.00	N
IN211098	W-2648 SS All-Weather Heater <b>NEW</b>	48"	2600	480	5.4	13 lbs.	\$ 637.00	N
IN211095	W-2527 S/S All-Weather Heater <b>DISC</b> <i>(replaced by IN211099/48"/2600W)</i>	39"	2500	277	9	13 lbs.	\$ 585.00	N
IN211099	W-2627 SS All-Weather Heater <b>NEW</b>	48"	2600	277	9.3	13 lbs.	\$ 637.00	N
IN211100	W-3024 S/S All-Weather Heater	61 1/4"	3000	240	12.5	20 lbs.	\$ 701.00	Y
IN211105	W-3027 S/S All-Weather Heater	61 1/4"	3000	277	11	20 lbs.	\$ 701.00	N
IN211110	W-3028 S/S All-Weather Heater	61 1/4"	3000	208	14	20 lbs.	\$ 701.00	Y
IN211115	W-3048 S/S All-Weather Heater	61 1/4"	3000	480	6	20 lbs.	\$ 701.00	N
IN211125	W-4024 S/S All-Weather Heater	61 1/4"	4000	240	16.7	20 lbs.	\$ 716.00	Y
IN211130	W-4027 S/S All-Weather Heater	61 1/4"	4000	277	14	20 lbs.	\$ 716.00	N
IN211135	W-4028 S/S All-Weather Heater	61 1/4"	4000	208	19	20 lbs.	\$ 716.00	N
IN211140	W-4048 S/S All-Weather Heater	61 1/4"	4000	480	8.3	20 lbs.	\$ 716.00	N

Add "B" to end of part # for Bronze Finish Housing (additional fee).

Add "BL" to end of part # for All Black Finish Housing (additional fee).

For more see "Color Options" page.

Voltages also available in 208, 277 and 480 for certain models. Contact AES Inside Sales for details.

**Not Sold  
in California**

## “SL” Series Slimline Heaters - Single Element

Single element, sleek, streamlined design, ideal for surface mount applications up to 11 feet, brushed s/s trim with optional dark contrasting housing, narrow profile, t-slot for flexible mounting options, also available in bronze and black.

Item Code	Item Name	Length	Watts	Volts	Amps	Ship Weight	Retail Price	Stocked
IN214990	SL-1612 S/S Slimline Heater w/Aluminum Housing	29.5"	1600	120	13.3	10 lbs.	\$ 647.00	Y
IN214995	SL-1624 S/S Slimline Heater w/Aluminum Housing	29.5"	1600	240	6.7	10 lbs.	\$ 647.00	N
IN214997	SL-1612 S/S Slimline Heater w/Aluminum Housing	29.5"	1600	208	7.7	10 lbs.	\$ 647.00	N
IN215000	SL-2424 S/S Slimline Heater w/Aluminum Housing	42.5"	2400	240	10	13 lbs.	\$ 834.00	N
IN215010	SL-2428 S/S Slimline Heater w/Aluminum Housing	42.5"	2400	208	11.5	13 lbs.	\$ 834.00	N
IN215030	SL-2427 S/S Slimline Heater w/Aluminum Housing	42.5"	2400	277	8.7	13 lbs.	\$ 834.00	N
IN215040	SL-3024 S/S Slimline Heater w/Aluminum Housing	63.5"	3000	240	12.5	17 lbs.	\$ 952.00	Y
IN215050	SL-3028 S/S Slimline Heater w/Aluminum Housing	63.5"	3000	208	14.4	17 lbs.	\$ 952.00	N
IN215070	SL-3027 S/S Slimline Heater w/Aluminum Housing	63.5"	3000	277	10.8	17 lbs.	\$ 952.00	N
IN215080	SL-4024 S/S Slimline Heater w/Aluminum Housing	63.5"	4000	240	16.7	17 lbs.	\$ 968.00	Y
IN215090	SL-4028 S/S Slimline Heater w/Aluminum Housing	63.5"	4000	208	19.2	17 lbs.	\$ 968.00	N
IN215110	SL-4027 S/S Slimline Heater w/Aluminum Housing	63.5"	4000	277	14.4	17 lbs.	\$ 968.00	N

Add "BL" to end of part # for All Black Finish Housing (no change in pricing)

For more see "Color Options" page.

Voltages also available in 208, 277 and 480 for certain models. Contact AES Inside Sales for details.



Slimline “W” Series, Wall Mount



Slimline “W” Series, Wall Mount

## “WD” Series All-Weather Heaters - Dual Element

Dual Element, provides more concentrated heat for recessed installations, large scale coverage needs and spaces with 8-14 foot mounting heights, typically installed w/solid state controls to vary the electric load for comfortable heat in a wide range of conditions, may be installed with duplex/stack switches for effectively a half or full power operation.

Item Code	Item Name	Length	Watts	Volts	Amps	Ship Weight	Retail Price	Stocked
IN212000	WD-3024 S/S All-Weather Heater	33"	3000	240	12.5	13 lbs.	\$ 701.00	Y
IN212010	WD-3028 S/S All-Weather Heater	33"	3000	208	14	13 lbs.	\$ 701.00	N
IN212020	WD-3048 S/S All-Weather Heater	33"	3000	480	6	13 lbs.	\$ 701.00	N
IN212030	WD-3027 S/S All-Weather Heater	33"	3000	277	11	13 lbs.	\$ 701.00	N
IN212100	WD-4024 S/S All-Weather Heater	39"	4000	240	16.7	14 lbs.	\$ 716.00	Y
IN212110	WD-4028 S/S All-Weather Heater	39"	4000	208	19	14 lbs.	\$ 716.00	N
IN212120	WD-4048 S/S All-Weather Heater	39"	4000	480	8.3	14 lbs.	\$ 716.00	Y
IN212130	WD-4027 S/S All-Weather Heater	39"	4000	277	14	14 lbs.	\$ 716.00	N
IN212200	WD-5024 S/S All-Weather Heater <b>DISC</b> <i>(replaced by IN212250/48"/5200W)</i>	39"	5000	240	20.8	14 lbs.	\$ 727.00	Y
IN212250	WD-5224 SS All-Weather Heater <b>NEW</b>	48"	5200	240	21.6	14 lbs.	\$ 780.00	Y
IN212210	WD-5028 S/S All-Weather Heater <b>DISC</b> <i>(replaced by IN212260/48"/5200W)</i>	39"	5000	208	24	14 lbs.	\$ 727.00	N
IN212260	WD-5228 SS All-Weather Heater <b>NEW</b>	48"	5200	208	25	14 lbs.	\$ 780.00	N
IN212220	WD-5048 S/S All-Weather Heater <b>DISC</b> <i>(replaced by IN212270/48"/5200W)</i>	39"	5000	480	10.4	14 lbs.	\$ 727.00	N
IN212270	WD-5248 SS All-Weather Heater <b>NEW</b>	48"	5200	480	10.8	14 lbs.	\$ 780.00	N
IN212230	WD-5027 S/S All-Weather Heater <b>DISC</b> <i>(replaced by IN212280/48"/5200W)</i>	39"	5000	277	18	14 lbs.	\$ 727.00	N
IN212280	WD-5227 SS All-Weather Heater <b>NEW</b>	48"	5200	277	18.7	14 lbs.	\$ 780.00	N
IN212300	WD-6024 S/S All-Weather Heater	61 1/4"	6000	240	25	21 lbs.	\$ 844.00	Y
IN212310	WD-6028 S/S All-Weather Heater	61 1/4"	6000	208	28.8	21 lbs.	\$ 844.00	Y
IN212320	WD-6048 S/S All-Weather Heater	61 1/4"	6000	480	12.5	21 lbs.	\$ 844.00	N
IN212330	WD-6027 S/S All-Weather Heater	61 1/4"	6000	277	21.7	21 lbs.	\$ 844.00	N

Add “B” to end of part # for Bronze Finish Housing (additional fee).

Add “BL” to end of part # for All Black Finish Housing (additional fee).

For more see "Color Options page."

Voltages also available in 208, 277 and 480 for certain models. Contact AES Inside Sales for details.

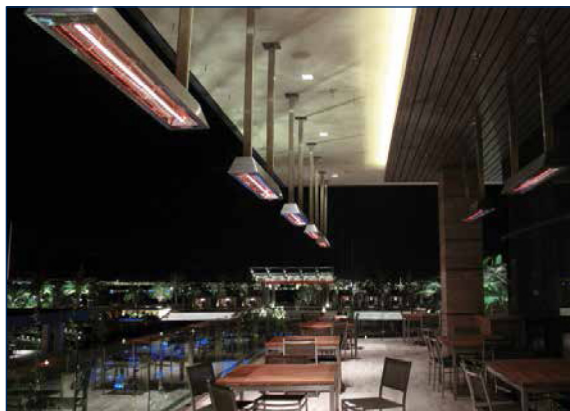

“W” Series, Ceiling Mount



“WD” Series, Wall Mount





## "C" Series All-Weather Heaters - Single Element

The Contemporary Series single element fixtures are developed for use in high visual impact locations that require more concentrated heat output, for optimal warmth and style. Ideal for locations with mounting heights of 7-11 feet, where their sleek design blends seamlessly with the surrounding décor. Durable 304 stainless steel construction, recessed installations, and inset mounting brackets that create a "floating" effect when mounted.

Item Code	Item Name	Length	Watts	Volts	Amps	Ship Weight	Retail Price	Stocked
IN213000	C-1512 S/S All Weather Heater	33"	1500	120	12.5	12 lbs.	\$ 545.00	N
IN213005	C-1524 S/S All Weather Heater	33"	1500	240	6.3	12 lbs.	\$ 545.00	N
IN213010	C-1528 S/S All Weather Heater	33"	1500	208	7	12 lbs.	\$ 545.00	N
IN213015	C-2024 S/S All Weather Heater	39"	2000	240	8.3	13 lbs.	\$ 601.00	N
IN213020	C-2028 S/S All Weather Heater	39"	2000	208	10	13 lbs.	\$ 601.00	N
IN213025	C-2048 S/S All Weather Heater	39"	2000	480	4	13 lbs.	\$ 601.00	N
IN213030	C-2027 S/S All Weather Heater	39"	2000	277	7	13 lbs.	\$ 601.00	N
IN213100	C-2524 S/S All Weather Heater <b>DISC</b> <i>(replaced by IN213140/48"/2600W)</i>	39"	2500	240	10.4	13 lbs.	\$ 612.00	N
IN213140	C-2624 SS All Weather Heater <b>NEW</b>	48"	2600	240	10.8	13 lbs.	\$ 667.00	N
IN213110	C-2528 S/S All Weather Heater <b>DISC</b> <i>(replaced by IN213145/48"/2600W)</i>	39"	2500	208	12	13 lbs.	\$ 612.00	N
IN213145	C-2628 SS All Weather Heater <b>NEW</b>	48"	2600	208	12.5	13 lbs.	\$ 667.00	N
IN213120	C-2548 S/S All Weather Heater <b>DISC</b> <i>(replaced by IN213150/48"/2600W)</i>	39"	2500	480	5	13 lbs.	\$ 612.00	N
IN213150	C-2648 SS All Weather Heater <b>NEW</b>	48"	2600	480	5.4	13 lbs.	\$ 667.00	N
IN213130	C-2527 S/S All Weather Heater <b>DISC</b> <i>(replaced by IN213155/48"/2600W)</i>	39"	2500	277	9	13 lbs.	\$ 612.00	N
IN213155	C-2627 SS All Weather Heater <b>NEW</b>	48"	2600	277	9.3	13 lbs.	\$ 667.00	N
IN213200	C-3024 S/S All Weather Heater	61-1/4"	3000	240	12.5	20 lbs.	\$ 733.00	Y
IN213210	C-3027 S/S All Weather Heater	61-1/4"	3000	277	11	20 lbs.	\$ 733.00	N
IN213220	C-3028 S/S All Weather Heater	61-1/4"	3000	208	14	20 lbs.	\$ 733.00	N
IN213230	C-3048 S/S All Weather Heater	61-1/4"	3000	480	6	20 lbs.	\$ 733.00	N
IN213300	C-4024 S/S All Weather Heater	61-1/4"	4000	240	16.7	20 lbs.	\$ 748.00	Y
IN213310	C-4027 S/S All Weather Heater	61-1/4"	4000	277	14	20 lbs.	\$ 748.00	N
IN213320	C-4028 S/S All Weather Heater	61-1/4"	4000	208	19	20 lbs.	\$ 748.00	N
IN213330	C-4048 S/S All Weather Heater	61-1/4"	4000	480	8.3	20 lbs.	\$ 748.00	N

Add "B" to end of part # for Bronze Finish Housing (additional fee).

Add "BL" to end of part # for All Black Finish Housing (additional fee).

For more see "Color Options" page.

No change in pricing.



## “CD” Series All-Weather Heaters - Dual Element

The Contemporary Series dual element fixtures are designed to maximize comfort and design in high visibility spaces, where significant heat output and style are required. Powerful dual element CD-Series fixtures provide more concentrated heat for larger scale applications with mounting heights of 8-14 feet. Durable 304 stainless steel construction, recessed installations, and inset mounting brackets that create a “floating” effect when mounted.

Item Code	Item Name	Length	Watts	Volts	Amps	Ship Weight	Retail Price	Stocked
IN214000	CD-3024 S/S All Weather Heater	33"	3000	240	12.5	13 lbs.	\$ 733.00	Y
IN214010	CD-3028 S/S All Weather Heater	33"	3000	208	14	13 lbs.	\$ 733.00	N
IN214020	CD-3048 S/S All Weather Heater	33"	3000	480	6	13 lbs.	\$ 733.00	N
IN214030	CD-3027 S/S All Weather Heater	33"	3000	277	11	13 lbs.	\$ 733.00	N
IN214100	CD-4024 S/S All Weather Heater	39"	4000	240	16.7	14 lbs.	\$ 748.00	Y
IN214110	CD-4028 S/S All Weather Heater	39"	4000	208	19	14 lbs.	\$ 748.00	N
IN214120	CD-4048 S/S All Weather Heater	39"	4000	480	8.3	14 lbs.	\$ 748.00	N
IN214130	CD-4027 S/S All Weather Heater	39"	4000	277	14	14 lbs.	\$ 748.00	N
IN214200	CD-5024 S/S All Weather Heater <b>DISC</b> <i>(replaced by IN214250/48"/5200W)</i>	39"	5000	240	20.8	14 lbs.	\$ 760.00	Y
IN214250	CD-5224 SS All Weather Heater <b>NEW</b>	48"	5200	240	21.6	14 lbs.	\$ 812.00	Y
IN214210	CD-5028 S/S All Weather Heater <b>DISC</b> <i>(replaced by IN214260/48"/5200W)</i>	39"	5000	208	24	14 lbs.	\$ 760.00	N
IN214260	CD-5228 SS All Weather Heater <b>NEW</b>	48"	5200	208	25	14 lbs.	\$ 812.00	N
IN214220	CD-5048 S/S All Weather Heater <b>DISC</b> <i>(replaced by IN214270/48"/5200W)</i>	39"	5000	480	10.4	14 lbs.	\$ 760.00	N
IN214270	CD-5248 SS All Weather Heater <b>NEW</b>	48"	5200	480	10.8	14 lbs.	\$ 812.00	N
IN214230	CD-5027 S/S All Weather Heater <b>DISC</b> <i>(replaced by IN214280/48"/5200W)</i>	39"	5000	277	18	14 lbs.	\$ 760.00	N
IN214280	CD-5227 SS All Weather Heater <b>NEW</b>	48"	5200	277	18.7	14 lbs.	\$ 812.00	N
IN214300	CD-6024 S/S All Weather Heater	61-1/4"	6000	240	25	21 lbs.	\$ 877.00	Y
IN214310	CD-6028 S/S All Weather Heater	61-1/4"	6000	208	28.8	21 lbs.	\$ 877.00	N
IN214320	CD-6048 S/S All Weather Heater	61-1/4"	6000	480	12.5	21 lbs.	\$ 877.00	N
IN214330	CD-6027 S/S All Weather Heater	61-1/4"	6000	277	21.7	21 lbs.	\$ 877.00	N

Add “B” to end of part # for Bronze Finish Housing (additional fee).

Add “BL” to end of part # for All Black Finish Housing (additional fee).

For more see "Color Options" page.

No change in pricing.

**Not Sold  
in California**

## Marine-Grade Heaters

Anti-corrosive 316 stainless steel, marine-grade durability for even longer-lasting performance in coastal, alpine, windy, humid and other demanding environments.

In order to make any stainless heater Marine-Grade, add the upcharge SKU "INMG"  
*Slimline heaters not applicable ~ Colors not applicable*

Item Code	Item Name	Length	Watts	Volts	Amps	Ship Weight	Retail Price	Stocked
<b>Marine Grade Heaters</b>								
INMG	Marine-Grade Upcharge - Make Any Stainless Heater Marine-Grade					-	\$ 250.00	N



**Not Sold  
in California**

## Comfort Garage Heater - Single Element

The Comfort Garage Heater is ideal for **smaller indoor locations** (garage/work bench, exercise equipment, desk, crafting table, etc.) with mounting heights of 6-7 feet. Provides a coverage area of 5'x5'. Includes 15 amp plug-in switch.

**Not for outdoors or large, open spaces.**

Item Code	Item Name	Length	Watts	Volts	Amps	Ship Weight	Retail Price	Stocked
<b>Garage Heater</b>								
IN213004BL	C-1512 Comfort Garage Heater w/Power Cord - Black	33"	1500	120	15	TBD	\$ 399.00	Y

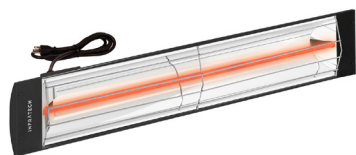

## W and WD (C and CD) Series Comfort Control Options - Solid State Controls

All Analog Controller Assemblies come complete with the designated number of controllers, a single deep gang box and custom wall plate.

Item Code	Item Name	Ship Weight	Retail Price	Stocked
IN304045	1 Zone Analog Control w/Digital Timer	4 lbs.	\$ 669.00	N
IN304046	2 Zone Analog Control w/Digital Timer	6 lbs.	\$ 841.00	N
IN304047	3 Zone Analog Control w/Digital Timer	8 lbs.	\$ 1,024.00	N
IN304048	4 Zone Analog Controller w/Digital Timer	8 lbs.	\$ 1,207.00	N



1 Zone Analog Control



3 Zone Front Timer



5 Relay Panel



Single Duplex & Weatherproof Cover



Dual Flush Mount & Weatherproof Cover



Dual Duplex & Weatherproof Cover

**Not Sold  
in California**

**When ordering Universal and Solid State Controls, control worksheets (forms) must be filled out. See end of the Infratech price pages for worksheets.**

## W and WD (C and CD) Series Comfort Control Options - Main Control Panels

All Relay Panels are project specific, and include a NEMA 4/12 enclosure w/custom aluminum heat sink, terminal block and UL 489 breakers, pre-assembled. Control Panels are UL 508 listed. Proper voltage and specific wiring requirements should accompany all orders.

Item Code	Item Name	Ship Weight	Retail Price	Stocked
IN304051	1 Relay Control Panel	29 lbs.	\$ 1,007.00	N
IN304052	2 Relay Control Panel	30 lbs.	\$ 1,316.00	N
IN304053	3 Relay Control Panel	31 lbs.	\$ 1,671.00	N
IN304054	4 Relay Control Panel	32 lbs.	\$ 2,032.00	N
IN304055	5 Relay Control Panel	36 lbs.	\$ 2,444.00	N
IN304056	6 Relay Control Panel	38 lbs.	\$ 2,873.00	N
IN304061	1 Relay Home Management Control	31 lbs.	\$ 1,808.00	N
IN304062	2 Relay Home Management Control	32 lbs.	\$ 2,495.00	N
IN304063	3 Relay Home Management Control	33 lbs.	\$ 3,692.00	N
IN304064	4 Relay Home Management Control	36 lbs.	\$ 4,264.00	N
IN304065	5 Relay Home Management Control	38 lbs.	\$ 5,575.00	N
IN304066	6 Relay Home Management Control	40 lbs.	\$ 6,159.00	N
IN304071	1 Relay Universal Panel	31 lbs.	\$ 1,808.00	N
IN304072	2 Relay Universal Panel	32 lbs.	\$ 2,495.00	N
IN304073	3 Relay Universal Panel	33 lbs.	\$ 3,692.00	N
IN304074	4 Relay Universal Panel	36 lbs.	\$ 4,264.00	N
IN304075	5 Relay Universal Panel	38 lbs.	\$ 5,575.00	N
IN304076	6 Relay Universal Panel	40 lbs.	\$ 6,159.00	N
IN151705	Optional Digital Timer 15-30-60-2-4 - Fits Universal Panel / Analog Control	#REF!	\$ 93.90	N
IN301100	Custom Control Panels (Contact Customer Service)	CALL	CALL	Y

## W and WD (C and CD) Series Comfort Control Options - Value Controls

Single and Duplex Switch Assemblies, 240v - 20 amp per hole.

Item Code	Item Name	Ship Weight	Retail Price	Stocked
IN144400	Single Flush Mount with SS Wall Plate and Gang Box - On/Off Only	2 lbs.	\$ 89.00	Y
IN144405	Dual Flush Mount with SS Wall Plate and Gang Box - On/Off Only	2 lbs.	\$ 154.00	Y
IN144410	Single Flush Mount with Weatherproof Cover - On/Off Only	2 lbs.	\$ 103.00	Y
IN144415	Dual Flush Mount with Weatherproof Cover - On/Off Only	2 lbs.	\$ 177.00	N
IN144420	Single Surface Mount with Weatherproof Box and Cover - On/Off Only	2 lbs.	\$ 116.00	Y
IN144425	Dual Surface Mount with Weatherproof Box and Cover - On/Off Only	3 lbs.	\$ 192.00	Y
IN144300	Single Duplex, Flush Mount with SS Wall Plate and Gang Box	2 lbs.	\$ 103.00	Y
IN144305	Dual Duplex, Flush Mount with SS Wall Plate and Gang Box	2 lbs.	\$ 166.00	Y
IN144310	Single Duplex, Flush Mount with Weatherproof Cover	2 lbs.	\$ 116.00	Y
IN144315	Dual Duplex, Flush Mount with Weatherproof Cover	2 lbs.	\$ 190.00	Y
IN144320	Single Duplex, Surface Mount with Weatherproof Box and Cover	2 lbs.	\$ 127.00	Y
IN144325	Dual Duplex, Surface Mount with Weatherproof Box and Cover	3 lbs.	\$ 203.00	Y



**When ordering Universal and Solid State Controls, control worksheets (forms) must be filled out. See end of the Infratech price pages for worksheets.**

## W (C) Series Comfort Control Options - INF Controls

Input regulator assemblies, 120v and 240v, 15-20 amp.

Item Code	Item Name	Ship Weight	Retail Price	Stocked
IN144100	Single - 120V Flush Mount with SS Wall Plate and Deep Gang Box	2 lbs.	\$ 103.00	N
IN144105	Dual - 120V Flush Mount with SS Wall Plate and Deep Gang Box	2 lbs.	\$ 166.00	N
IN144110	Single - 120V Flush Mount with Weatherproof Cover	2 lbs.	\$ 116.00	N
IN144115	Dual - 120V Flush Mount with Weatherproof Cover	3 lbs.	\$ 190.00	N
IN144120	Single - 120V Surface Mount with Weatherproof Gang Box and Cover	2 lbs.	\$ 127.00	Y
IN144125	Dual - 120V Surface Mount with Weatherproof Gang Box and Cover	3 lbs.	\$ 203.00	N
IN144200	Single - 240V Flush Mount with SS Wall Plate and Deep Gang Box	2 lbs.	\$ 103.00	Y
IN144205	Dual - 240V Flush Mount with SS Wall Plate and Deep Gang Box	2 lbs.	\$ 166.00	Y
IN144210	Single - 240V Flush Mount with Weatherproof Cover	2 lbs.	\$ 116.00	N
IN144215	Dual - 240V Flush Mount with Weatherproof Cover	3 lbs.	\$ 190.00	Y
IN144220	Single - 240V Surface Mount with Weatherproof Gang Box and Cover	2 lbs.	\$ 127.00	Y
IN144225	Dual - 240V Surface Mount with Weatherproof Gang Box and Cover	3 lbs.	\$ 203.00	Y

## W (C) Series Comfort Control Options - INF Control Input Regulators

Input regulators only (no mounting box), 120v and 240v, 15 amp/3000 watt max, **not compatible with contactor panels**

Item Code	Item Name	Ship Weight	Retail Price	Stocked
IN144092	INF-10 120V Input Regulator w/Knob (15 Amp Maximum)	1 lbs.	\$ 59.00	N
IN144094	INF-20 240V Input Regulator w/Knob (15 Amp Maximum)	1 lbs.	\$ 59.00	N

## Contactor Panels

On/off (no dimming), compatible w/value and duplex controls, digital timer included, type 1 enclosure (must be mounted indoors), UL listed, max 6000 watts, **not compatible with INF regulator controls**

Item Code	Item Name	Ship Weight	Retail Price	Stocked
IN144700	CP-6000-1X Single Contactor Panel	-	\$ 562.00	N
IN14470020B	CP-6000-1X-20B Single Contactor Panel w/Timer Built with 20 amp Breaker <b>NEW</b>	16 lbs.	\$ 725.00	TBD
IN14470032B	CP-6000-1X-32B Single Contactor Panel w/Timer Built with 32 amp Breaker <b>NEW</b>	16 lbs.	\$ 725.00	TBD
IN144710	CP-12000-2X Dual Contactor Panel	-	\$ 642.00	Y
IN14471020B	CP-12000-2X-20B Dual Contactor Panel w/Timer Built with 20 amp Breakers <b>NEW</b>	17 lbs.	\$ 895.00	TBD
IN14471032B	CP-12000-2X-32B Dual Contactor Panel w/Timer Built with 32 amp Breakers <b>NEW</b>	17 lbs.	\$ 895.00	TBD
IN144790	Flush Mount Access Door for Contactor Panel	-	\$ 161.00	Y





## High Temp Whip

Item Code	Item Name	Ship Weight	Retail Price	Stocked
IN182316	3-Wire Whip (IN182316 Price Per Foot)	#REF!	\$ 9.19	N
IN182318	4-Wire Whip (IN182318 Price Per Foot)	#REF!	\$ 9.19	N
IN182319	5-Wire Whip (IN182319 Price Per Foot)	#N/A	\$ 10.03	N
IN182320	10ft 3-Wire Hi-Temp Whip	N/A	\$ 82.76	N
IN182322	10ft 4-Wire Hi-Temp Whip	N/A	\$ 82.76	N
IN182323	10ft 5-Wire Hi-Temp Whip	#N/A	\$ 91.11	N
IN182324	15ft 3-Wire Hi-Temp Whip	N/A	\$ 110.35	N
IN182326	15ft 4-Wire Hi-Temp Whip	N/A	\$ 110.35	N
IN182327	15ft 5-Wire Hi-Temp Whip	#N/A	\$ 122.89	N
IN182328	20ft 3-Wire Hi-Temp Whip	N/A	\$ 156.33	N
IN182330	20ft 4-Wire Hi-Temp Whip	N/A	\$ 156.33	N
IN182331	20ft 5-Wire Hi-Temp Whip	#N/A	\$ 173.04	N
IN182332	30ft 3-Wire Hi-Temp Whip	N/A	\$ 229.88	N
IN182334	30ft 4-Wire Hi-Temp Whip	N/A	\$ 229.88	N
IN182335	30ft 5-Wire Hi-Temp Whip	#N/A	\$ 254.96	N
IN182336	40ft 3-Wire Hi-Temp Whip	N/A	\$ 294.25	N
IN182338	40ft 4-Wire Hi-Temp Whip	N/A	\$ 294.25	N
IN182339	40ft 5-Wire Hi-Temp Whip	#N/A	\$ 327.69	N
IN182340	50ft 3-Wire Hi-Temp Whip	N/A	\$ 331.04	N
IN182342	50ft 4-Wire Hi-Temp Whip	N/A	\$ 331.04	N
IN182343	50ft 5-Wire Hi-Temp Whip	#N/A	\$ 372.82	N
IN182344	75ft 3-Wire Hi-Temp Whip	N/A	\$ 413.79	N
IN182346	75ft 4-Wire Hi-Temp Whip	N/A	\$ 413.79	N
IN182346	75ft 4-Wire Hi-Temp Whip	N/A	\$ 476.49	N



## Mounting Options

Item Code	Item Name	Ship Weight	Retail Price	Stocked
<b>Stainless Flush Mounts</b>				
IN182295	W33 Flush Mount Frame - S/S - Fits 33" Heaters	18 lbs.	\$ 391.00	Y
IN182300	W39 Flush Mount Frame - S/S - Fits 39" Heaters	18 lbs.	\$ 401.00	Y
IN182302	W48 Flush Mount Frame - S/S - Fits 48" Heaters <b>NEW</b>	22 lbs.	\$ 414.00	TBD
IN182305	W61 Flush Mount Frame - S/S - Fits 61 1/4" Heaters	24 lbs.	\$ 427.00	Y
<b>Black Flush Mounts</b>				
IN182295BL	W33 Flush Mount Frame - Black - Fits 33" Heaters	18 lbs.	\$ 441.00	N
IN182300BL	W39 Flush Mount Frame - Black - Fits 39" Heaters	18 lbs.	\$ 451.00	Y
IN182302BL	W48 Flush Mount Frame - Black - Fits 48" Heaters <b>NEW</b>	22 lbs.	\$ 464.00	TBD
IN182305BL	W61 Flush Mount Frame - Black - Fits 61 1/4" Heaters	24 lbs.	\$ 477.00	Y
<b>Bronze Flush Mounts</b>				
IN182295BR	W33 Flush Mount Frame - Bronze - Fits 33" Heaters	18 lbs.	\$ 441.00	N
IN182300BR	W39 Flush Mount Frame - Bronze - Fits 39" Heaters	18 lbs.	\$ 451.00	Y
IN182302BR	W48 Flush Mount Frame - Bronze - Fits 48" Heaters <b>NEW</b>	22 lbs.	\$ 464.00	TBD
IN182305BR	W61 Flush Mount Frame - Bronze - Fits 61 1/4" Heaters	24 lbs.	\$ 477.00	N
<b>Marine-Grade Flush Mounts</b>				
In order to make any stainless flush mount Marine-Grade, add the upcharge SKU "INMG"				
INMG	<b>Marine-Grade Upcharge (Anti-Corrosive 316 S/S)</b> - Make Any Stainless Flush Mount Frame "Marine-Grade"	-	\$ 250.00	N
<b>Pole Mounts</b>				
IN221250	W39 Pole Mount - White - Fits 39" Heaters	70 lbs.	\$ 808.00	N
IN221251	W39 Cross Bar Only - White - Fits 39" Heaters	5 lbs.	\$ 128.00	N
IN221255	W61 Pole Mount - White - Fits 61 1/4" Heaters	70 lbs.	\$ 808.00	N
IN221256	W61 Cross Bar Only - White - Fits 61 1/4" Heaters	6 lbs.	\$ 128.00	N
<b>Drop/Ceiling Mounts</b>				
IN131246BL	Drop/Ceiling Mount for C/CD Series Heaters - Black - Set of Two - Extends up to 6ft	12 lbs.	\$ 265.00	Y
IN131246BR	Drop/Ceiling Mount for C/CD Series Heaters - Bronze - Set of Two - Extends up to 6ft	12 lbs.	\$ 265.00	N
IN131246WH	Drop/Ceiling Mount for C/CD Series Heaters - White - Set of Two - Extends up to 6ft	12 lbs.	\$ 265.00	N

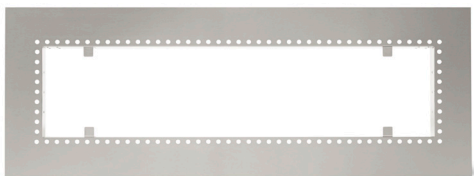

Flush Mount Frame  
S/S Standard or Upcharge for Color Option  
(not compatible with Slimline)



Drop Ceiling Mount  
Adjustable (29-72"), Hidden Wires in Poles, Rotating Brackets for Positioning of Heater (for C/CD Series)



Drop Ceiling Mount



## Color Options

Add Color Codes After the Frame Part Number for Standard Color Options

Marine-Grade does *not* apply

Item Code	Item Name	Ship Weight	Retail Price	Stocked
AL	Almond - Add "AL" to End of Part #	N/A	\$ 50.00	N
BE	Beige Textured - Add "BE" to End of Part #	N/A	\$ 50.00	N
BI	Biscuit - Add "BI" to End of Part #	N/A	\$ 50.00	N
BL	Black Textured - Add "BL" to End of Part #	N/A	\$ 50.00	N
BR	Bronze - Add "BR" to End of Part #	N/A	\$ 50.00	N
CP	Copper - Add "CP" to End of Part #	N/A	\$ 50.00	N
GR	Grey - Add "GR" to End of Part #	N/A	\$ 50.00	N
WH	White - Add "WH" to End of Part #	N/A	\$ 50.00	N
-	NON-STOCKING CUSTOM COLOR - BY QUOTE ONLY	-	-	-

### Color Options



White

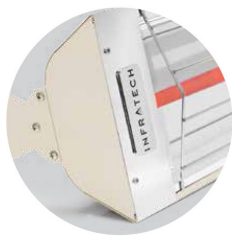

Almond



Beige



Bronze



Black

**Not Sold  
in California**

## Motif Upgrade Kits

Item Code	Item Name	Ship Weight	Retail Price	Stocked
IN191000BL1D	Contemporary Motif Upgrade Kit - Black - Fascia for 39" Heater & <b>Dual</b> Element End Reflectors	-	\$ 96.30	Y
IN191000BL1S	Contemporary Motif Upgrade Kit - Black - Fascia for 39" Heater & <b>Single</b> Element End Reflectors	-	\$ 96.30	Y
IN191000SS1D	Contemporary Motif Upgrade Kit - Stainless Steel - Fascia for 39" Heater & <b>Dual</b> Element End Reflectors	-	\$ 96.30	N
IN191000SS1S	Contemporary Motif Upgrade Kit - Stainless Steel - Fascia for 39" Heater & <b>Single</b> Element End Reflectors	-	\$ 96.30	N
IN191002BL1D	Contemporary Motif Upgrade Kit - Black - Fascia for 48" Heater & <b>Dual</b> Element End Reflectors <b>NEW</b>	-	\$ 105.90	TBD
IN191002BL1S	Contemporary Motif Upgrade Kit - Black - Fascia for 48" Heater & <b>Single</b> Element End Reflectors <b>NEW</b>	-	\$ 105.90	TBD
IN191002SS1D	Contemporary Motif Upgrade Kit - Stainless Steel - Fascia for 48" Heater & <b>Dual</b> Element End Reflectors <b>NEW</b>	-	\$ 105.90	TBD
IN191002SS1S	Contemporary Motif Upgrade Kit - Stainless Steel - Fascia for 48" Heater & <b>Single</b> Element End Reflectors <b>NEW</b>	-	\$ 105.90	TBD
IN191005BL1D	Contemporary Motif Upgrade Kit - Black - Fascia for 61-1/4" Heater & <b>Dual</b> Element End Reflectors	-	\$ 115.50	Y
IN191005BL1S	Contemporary Motif Upgrade Kit - Black - Fascia for 61-1/4" Heater & <b>Single</b> Element End Reflectors	-	\$ 115.50	Y
IN191005SS1D	Contemporary Motif Upgrade Kit - Stainless Steel - Fascia for 61-1/4" Heater & <b>Dual</b> Element End Reflectors	-	\$ 115.50	N
IN191005SS1S	Contemporary Motif Upgrade Kit - Stainless Steel - Fascia for 61-1/4" Heater & <b>Single</b> Element End Reflectors	-	\$ 115.50	N
IN191000BL2D	Craftsman Motif Upgrade Kit - Black - Fascia for 39" Heater & <b>Dual</b> Element End Reflectors	-	\$ 96.30	Y
IN191000BL2S	Craftsman Motif Upgrade Kit - Black - Fascia for 39" Heater & <b>Single</b> Element End Reflectors	-	\$ 96.30	Y
IN191000SS2D	Craftsman Motif Upgrade Kit - Stainless Steel - Fascia for 39" Heater & <b>Dual</b> Element End Reflectors	-	\$ 96.30	N
IN191000SS2S	Craftsman Motif Upgrade Kit - Stainless Steel - Fascia for 39" Heater & <b>Single</b> Element End Reflectors	-	\$ 96.30	N
IN191002BL2D	Craftsman Motif Upgrade Kit - Black - Fascia for 48" Heater & <b>Dual</b> Element End Reflectors <b>NEW</b>	-	\$ 105.90	TBD
IN191002BL2S	Craftsman Motif Upgrade Kit - Black - Fascia for 48" Heater & <b>Single</b> Element End Reflectors <b>NEW</b>	-	\$ 105.90	TBD
IN191002SS2D	Craftsman Motif Upgrade Kit - Stainless Steel - Fascia for 48" Heater & <b>Dual</b> Element End Reflectors <b>NEW</b>	-	\$ 105.90	TBD
IN191002SS2S	Craftsman Motif Upgrade Kit - Stainless Steel - Fascia for 48" Heater & <b>Single</b> Element End Reflectors <b>NEW</b>	-	\$ 105.90	TBD
IN191005BL2D	Craftsman Motif Upgrade Kit - Black - Fascia for 61-1/4" Heater & <b>Dual</b> Element End Reflectors	-	\$ 115.50	Y
IN191005BL2S	Craftsman Motif Upgrade Kit - Black - Fascia for 61-1/4" Heater & <b>Single</b> Element End Reflectors	-	\$ 115.50	Y
IN191005SS2D	Craftsman Motif Upgrade Kit - Stainless Steel - Fascia for 61-1/4" Heater & <b>Dual</b> Element End Reflectors	-	\$ 115.50	N
IN191005SS2S	Craftsman Motif Upgrade Kit - Stainless Steel - Fascia for 61-1/4" Heater & <b>Single</b> Element End Reflectors	-	\$ 115.50	N
IN191000BL3D	Mediterranean Motif Upgrade Kit - Black - Fascia for 39" Heater & <b>Dual</b> Element End Reflectors	-	\$ 96.30	N
IN191000BL3S	Mediterranean Motif Upgrade Kit - Black - Fascia for 39" Heater & <b>Single</b> Element End Reflectors	-	\$ 96.30	N

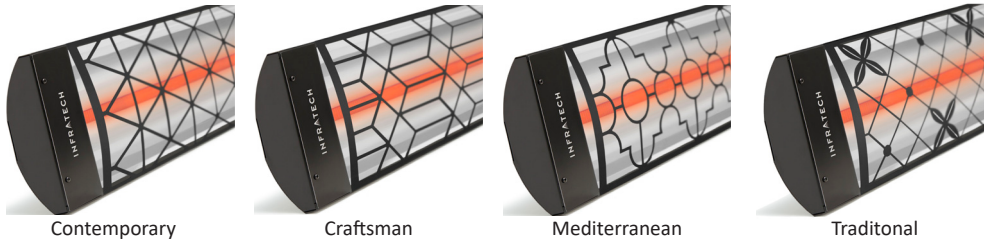

**Not Sold  
in California**

### Motif Upgrade Kits

Item Code	Item Name	Ship Weight	Retail Price	Stocked
IN191000SS3D	Mediterranean Motif Upgrade Kit - Stainless Steel - Fascia for 39" Heater & <b>Dual</b> Element End Reflectors	-	\$ 96.30	N
IN191000SS3S	Mediterranean Motif Upgrade Kit - Stainless Steel - Fascia for 39" Heater & <b>Single</b> Element End Reflectors	-	\$ 96.30	N
IN191002BL3D	Mediterranean Motif Upgrade Kit - Black - Fascia for 48" Heater & <b>Dual</b> Element End Reflectors <b>NEW</b>	-	\$ 105.90	TBD
IN191002BL3S	Mediterranean Motif Upgrade Kit - Black - Fascia for 48" Heater & <b>Single</b> Element End Reflectors <b>NEW</b>	-	\$ 105.90	TBD
IN191002SS3D	Mediterranean Motif Upgrade Kit - Stainless Steel - Fascia for 48" Heater & <b>Dual</b> Element End Reflectors <b>NEW</b>	-	\$ 105.90	TBD
IN191002SS3S	Mediterranean Motif Upgrade Kit - Stainless Steel - Fascia for 48" Heater & <b>Single</b> Element End Reflectors <b>NEW</b>	-	\$ 105.90	TBD
IN191005BL3D	Mediterranean Motif Upgrade Kit - Black - Fascia for 61-1/4" Heater & <b>Dual</b> Element End Reflectors	-	\$ 115.50	N
IN191005BL3S	Mediterranean Motif Upgrade Kit - Black - Fascia for 61-1/4" Heater & <b>Single</b> Element End Reflectors	-	\$ 115.50	N
IN191005SS3D	Mediterranean Motif Upgrade Kit - Stainless Steel - Fascia for 61-1/4" Heater & <b>Dual</b> Element End Reflectors	-	\$ 115.50	N
IN191005SS3S	Mediterranean Motif Upgrade Kit - Stainless Steel - Fascia for 61-1/4" Heater & <b>Single</b> Element End Reflectors	-	\$ 115.50	N
IN191000BL4D	Traditional Motif Upgrade Kit - Black - Fascia for 39" Heater & <b>Dual</b> Element End Reflectors	-	\$ 96.30	N
IN191000BL4S	Traditional Motif Upgrade Kit - Black - Fascia for 39" Heater & <b>Single</b> Element End Reflectors	-	\$ 96.30	N
IN191000SS4D	Traditional Motif Upgrade Kit - Stainless Steel - Fascia for 39" Heater & <b>Dual</b> Element End Reflectors	-	\$ 96.30	N
IN191000SS4S	Traditional Motif Upgrade Kit - Stainless Steel - Fascia for 39" Heater & <b>Single</b> Element End Reflectors	-	\$ 96.30	N
IN191002BL4D	Traditional Motif Upgrade Kit - Black - Fascia for 48" Heater & <b>Dual</b> Element End Reflectors <b>NEW</b>	-	\$ 105.90	TBD
IN191002BL4S	Traditional Motif Upgrade Kit - Black - Fascia for 48" Heater & <b>Single</b> Element End Reflectors <b>NEW</b>	-	\$ 105.90	TBD
IN191002SS4D	Traditional Motif Upgrade Kit - Stainless Steel - Fascia for 48" Heater & <b>Dual</b> Element End Reflectors <b>NEW</b>	-	\$ 105.90	TBD
IN191002SS4S	Traditional Motif Upgrade Kit - Stainless Steel - Fascia for 48" Heater & <b>Single</b> Element End Reflectors <b>NEW</b>	-	\$ 105.90	TBD
IN191005BL4D	Traditional Motif Upgrade Kit - Black - Fascia for 61-1/4" Heater & <b>Dual</b> Element End Reflectors	-	\$ 115.50	N
IN191005BL4S	Traditional Motif Upgrade Kit - Black - Fascia for 61-1/4" Heater & <b>Single</b> Element End Reflectors	-	\$ 115.50	N
IN191005SS4D	Traditional Motif Upgrade Kit - Stainless Steel - Fascia for 61-1/4" Heater & <b>Dual</b> Element End Reflectors	-	\$ 115.50	N
IN191005SS4S	Traditional Motif Upgrade Kit - Stainless Steel - Fascia for 61-1/4" Heater & <b>Single</b> Element End Reflectors	-	\$ 115.00	N



### “C” Series All-Weather Heaters w/Contemporary Motif Collection Fascia’s Single Element

The Contemporary Series single element fixtures are developed for use in high visual impact locations that require more concentrated heat output, for optimal warmth and style. Ideal for locations with mounting heights of 7-11 feet, where their sleek design blends seamlessly with the surrounding décor. Durable 304 stainless steel construction, recessed installations, and inset mounting brackets that create a “floating” effect when mounted.

Item Code	Item Name	Length	Watts	Volts	Amps	Ship Weight	Retail Price	Stocked
IN213015SS1	C-2024 S/S All Weather Heater w/Contemporary Fascia	39"	2,000	240	8.3	N/A	\$ 684.33	N
IN213015BBL1	C-2024 Black All Weather Heater w/Contemporary Fascia	39"	2,000	240	8.3	N/A	\$ 751.00	N
IN213020SS1	C-2028 S/S All Weather Heater w/Contemporary Fascia	39"	2,000	280	10	N/A	\$ 684.33	N
IN213020BBL1	C-2028 Black All Weather Heater w/Contemporary Fascia	39"	2,000	280	10	N/A	\$ 751.00	N
IN213025SS1	C-2048 S/S All Weather Heater w/Contemporary Fascia	39"	2,000	480	4	N/A	\$ 684.00	N
IN213025BBL1	C-2048 Black All Weather Heater w/Contemporary Fascia	39"	2,000	480	4	N/A	\$ 751.00	N
IN213030SS1	C-2027 S/S All Weather Heater w/Contemporary Fascia	39"	2,000	277	7	N/A	\$ 684.33	N
IN213030BBL1	C-2027 Black All Weather Heater w/Contemporary Fascia	39"	2,000	277	7	N/A	\$ 751.00	N
IN213100SS1	C-2524 S/S All Weather Heater w/Contemporary Fascia <b>DISCO</b>	39"	2,500	240	10.4	N/A	\$ 695.33	N
IN213100BBL1	C-2524 Black All Weather Heater w/Contemporary Fascia <b>DISCO</b>	39"	2,500	240	10.4	N/A	\$ 762.00	N
IN213110SS1	C-2528 S/S All Weather Heater w/Contemporary Fascia <b>DISCO</b>	39"	2,500	208	12	N/A	\$ 695.33	N
IN213110BBL1	C-2528 Black All Weather Heater w/Contemporary Fascia <b>DISCO</b>	39"	2,500	208	12	N/A	\$ 762.00	N
IN213120SS1	C-2548 S/S All Weather Heater w/Contemporary Fascia <b>DISCO</b>	39"	2,500	480	5	N/A	\$ 695.33	N
IN213120BBL1	C-2548 Black All Weather Heater w/Contemporary Fascia <b>DISCO</b>	39"	2,500	480	5	N/A	\$ 762.00	N
IN213130SS1	C-2527 S/S All Weather Heater w/Contemporary Fascia <b>DISCO</b>	39"	2,500	277	9	N/A	\$ 695.33	N
IN213130BBL1	C-2527 Black All Weather Heater w/Contemporary Fascia <b>DISCO</b>	39"	2,500	277	9	N/A	\$ 762.00	N
N/A	C-2624 S/S All Weather Heater w/Contemporary Fascia - <b>Order SKU's IN213140 (Heater) and IN191002SS1S (Motif) NEW</b>	48"	2600	240	10.8	N/A	-	N
N/A	C-2624 Black All Weather Heater w/Contemporary Fascia - <b>Order SKU's IN213140 (Heater), IN191002BL1S (Motif) plus Color Upcharge for Heater NEW</b>	48"	2600	240	10.8	N/A	-	N
N/A	C-2628 S/S All Weather Heater w/Contemporary Fascia - <b>Order SKU's IN213145 (Heater) and IN191002SS1S (Motif) NEW</b>	48"	2600	208	12.5	13 lbs.	-	N

## "C" Series All-Weather Heaters w/Contemporary Motif Collection Fascia's Single Element

Item Code	Item Name	Length	Watts	Volts	Amps	Ship Weight	Retail Price	Stocked
N/A	C-2628 Black All Weather Heater w/Contemporary Fascia - <b>Order SKU's IN213145 (Heater), IN191002BL1S (Motif) plus Color Upcharge for Heater NEW</b>	48"	2600	208	12.5	13 lbs.	-	N
N/A	C-2648 S/S All Weather Heater w/Contemporary Fascia - <b>Order SKU's IN213150 (Heater) and IN191002SS1S (Motif) NEW</b>	48"	2600	480	5.4	13 lbs.	-	N
N/A	C-2648 Black All Weather Heater w/Contemporary Fascia - <b>Order SKU's IN213150 (Heater), IN191002BL1S (Motif) plus Color Upcharge for Heater NEW</b>	48"	2600	480	5.4	13 lbs.	-	N
N/A	C-2627 S/S All Weather Heater w/Contemporary Fascia - <b>Order SKU's IN213155 (Heater) and IN191002SS1S (Motif) NEW</b>	48"	2600	277	9.3	13 lbs.	-	N
N/A	C-2627 Black All Weather Heater w/Contemporary Fascia - <b>Order SKU's IN213155 (Heater), IN191002BL1S (Motif) plus Color Upcharge for Heater NEW</b>	48"	2600	277	9.3	13 lbs.	-	N
IN213200SS1	C-3024 S/S All Weather Heater w/Contemporary Fascia	61 1/4"	3,000	240	12.5	N/A	\$ 816.33	N
IN213200LBL1	C-3024 Black All Weather Heater w/Contemporary Fascia	61 1/4"	3,000	240	12.5	N/A	\$ 883.00	N
N/A	C-3024 <b>Marine-Grade</b> All Weather Heater w/Contemporary Fascia - <b>Order SKU's IN213200 (Heater), IN191002SS1S (Motif) and INMG (Marine Upgrade Charge)</b>	61 1/4"	3,000	240	12.5	N/A	-	N
IN213210SS1	C-3027 S/S All Weather Heater w/Contemporary Fascia	61 1/4"	3,000	277	11	N/A	\$ 816.33	N
IN213210LBL1	C-3027 Black All Weather Heater w/Contemporary Fascia	61 1/4"	3,000	277	11	N/A	\$ 883.00	N
IN213220SS1	C-3028 S/S All Weather Heater w/Contemporary Fascia	61 1/4"	3,000	208	14	N/A	\$ 816.33	N
IN213220LBL1	C-3028 Black All Weather Heater w/Contemporary Fascia	61 1/4"	3,000	208	14	N/A	\$ 883.00	N
IN213230SS1	C-3048 S/S All Weather Heater w/Contemporary Fascia	61 1/4"	3,000	480	6	N/A	\$ 816.33	N
IN213230LBL1	C-3048 Black All Weather Heater w/Contemporary Fascia	61 1/4"	3,000	480	6	N/A	\$ 883.00	N
IN213300SS1	C-4024 S/S All Weather Heater w/Contemporary Fascia	61 1/4"	4,000	240	16.7	N/A	\$ 831.33	N
IN213300LBL1	C-4024 Black All Weather Heater w/Contemporary Fascia	61 1/4"	4,000	240	16.7	N/A	\$ 898.00	N
N/A	C-4024 <b>Marine-Grade</b> All Weather Heater w/Contemporary Fascia - <b>Order SKU's IN213300 (Heater), IN191002SS1S (Motif) and INMG (Marine Upgrade Charge)</b>	61 1/4"	4,000	240	16.7	N/A	-	N
IN213310SS1	C-4027 S/S All Weather Heater w/Contemporary Fascia	61 1/4"	4,000	277	14	N/A	\$ 831.33	N

### "C" Series All-Weather Heaters w/Contemporary Motif Collection Fascia's Single Element

Item Code	Item Name	Length	Watts	Volts	Amps	Ship Weight	Retail Price	Stocked
IN213310LBL1	C-4027 Black All Weather Heater w/Contemporary Fascia	61 1/4"	4,000	277	14	N/A	\$ 898.00	N
IN213320SS1	C-4028 S/S All Weather Heater w/Contemporary Fascia	61 1/4"	4,000	280	19	N/A	\$ 831.33	N
IN213320LBL1	C-4028 Black All Weather Heater w/Contemporary Fascia	61 1/4"	4,000	280	19	N/A	\$ 898.00	N
IN213330SS1	C-4048 S/S All Weather Heater w/Contemporary Fascia	61 1/4"	4,000	480	8.3	N/A	\$ 831.00	N
IN213330LBL1	C-4048 Black All Weather Heater w/Contemporary Fascia	61 1/4"	4,000	480	8.3	N/A	\$ 898.00	N



Contemporary



### “CD” Series All-Weather Heaters w/Contemporary Motif Collection Fascia’s Dual Element

The Contemporary Series dual element fixtures are designed to maximize comfort and design in high visibility spaces, where significant heat output and style are required. Powerful dual element CD-Series fixtures provide more concentrated heat for larger scale applications with mounting heights of 8-14 feet. Durable 304 stainless steel construction, recessed installations, and inset mounting brackets that create a “floating” effect when mounted.

Item Code	Item Name	Length	Watts	Volts	Amps	Ship Weight	Retail Price	Stocked
IN214100SS1	CD-4024 S/S All Weather Heater w/Contemporary Fascia	39"	4,000	240	16.7	N/A	\$ 831.33	N
IN214100BLBL1	CD-4024 Black All Weather Heater w/Contemporary Fascia	39"	4,000	240	16.7	N/A	\$ 898.00	N
N/A	CD-4024 <b>Marine-Grade</b> All Weather Heater w/Contemporary Fascia - <b>Order SKU's IN214100 (Heater), IN191002SS1D (Motif) and INMG (Marine Upgrade Charge)</b>	39"	4,000	240	16.7	N/A	-	N
IN214110SS1	CD-4028 S/S All Weather Heater w/Contemporary Fascia	39"	4,000	208	19	N/A	\$ 831.33	N
IN214110BLBL1	CD-4028 Black All Weather Heater w/Contemporary Fascia	39"	4,000	208	19	N/A	\$ 898.00	N
IN214120SS1	CD-4048 S/S All Weather Heater w/Contemporary Fascia	39"	4,000	480	8.3	N/A	\$ 831.33	N
IN214120BLBL1	CD-4028 Black All Weather Heater w/Contemporary Fascia	39"	4,000	208	8.3	N/A	\$ 898.00	N
IN214130SS1	CD-4027 S/S All Weather Heater w/Contemporary Fascia	39"	4,000	277	14	N/A	\$ 831.33	N
IN214130BLBL1	CD-4027 Black All Weather Heater w/Contemporary Fascia	39"	4,000	277	14	N/A	\$ 898.00	N
IN214200SS1	CD-5024 S/S All Weather Heater w/Contemporary Fascia <b>DISCO</b>	39"	4,000	240	20.8	N/A	\$ 843.33	N
IN214200BLBL1	CD-5024 Black All Weather Heater w/Contemporary Fascia <b>DISCO</b>	39"	5,000	240	20.8	N/A	\$ 910.00	N
IN214200SS1MG	CD-5024 <b>Marine-Grade</b> All Weather Heater w/Contemporary Fascia <b>DISCO</b>	39"	5,000	240	20.8	N/A	\$ 1,260.00	N
IN214210SS1	CD-5028 S/S All Weather Heater w/Contemporary Fascia <b>DISCO</b>	39"	5,000	208	24	N/A	\$ 843.33	N
IN214210BLBL1	CD-5028 Black All Weather Heater w/Contemporary Fascia <b>DISCO</b>	39"	5,000	208	24	N/A	\$ 910.00	N
IN214220SS1	CD-5048 S/S All Weather Heater w/Contemporary Fascia <b>DISCO</b>	39"	5,000	480	10.4	N/A	\$ 843.33	N
IN214220BLBL1	CD-5048 Black All Weather Heater w/Contemporary Fascia <b>DISCO</b>	39"	5,000	480	10.4	N/A	\$ 910.00	N
IN214230SS1	CD-5027 S/S All Weather Heater w/Contemporary Fascia <b>DISCO</b>	39"	5,000	277	18	N/A	\$ 843.33	N
IN214230BLBL1	CD-5027 Black All Weather Heater w/Contemporary Fascia <b>DISCO</b>	39"	5,000	277	18	N/A	\$ 910.00	N
N/A	CD-5224 S/S All Weather Heater w/Contemporary Fascia - <b>Order SKU's IN214250 (Heater) and IN191002SS1D (Motif) NEW</b>	48"	5200	240	21.6	N/A	-	N
N/A	CD-5224 Black All Weather Heater w/Contemporary Fascia - <b>Order SKU's IN214250 (Heater), IN191002BL1D (Motif) plus Color Upcharge for Heater NEW</b>	48"	5200	240	21.6	N/A	-	N

## “CD” Series All-Weather Heaters w/Contemporary Motif Collection Fascia’s Dual Element

Item Code	Item Name	Length	Watts	Volts	Amps	Ship Weight	Retail Price	Stocked
N/A	CD-5228 S/S All Weather Heater w/Contemporary Fascia - <b>Order SKU's IN214260 (Heater) and IN191002SS1D (Motif) NEW</b>	48"	5200	208	25	N/A	-	N
N/A	CD-5228 Black All Weather Heater w/Contemporary Fascia - <b>Order SKU's IN214260 (Heater), IN191002BL1D (Motif) plus Color Upcharge for Heater NEW</b>	48"	5200	208	25	N/A	-	N
N/A	CD-5248 S/S All Weather Heater w/Contemporary Fascia - <b>Order SKU's IN214270 (Heater) and IN191002SS1D (Motif) NEW</b>	48"	5200	480	10.8	N/A	-	N
N/A	CD-5248 Black All Weather Heater w/Contemporary Fascia - <b>Order SKU's IN214270 (Heater), IN191002BL1D (Motif) plus Color Upcharge for Heater NEW</b>	48"	5200	480	10.8	N/A	-	N
N/A	CD-5227 S/S All Weather Heater w/Contemporary Fascia - <b>Order SKU's IN214280 (Heater) and IN191002SS1D (Motif) NEW</b>	48"	5200	277	18.7	N/A	-	N
N/A	CD-5227 Black All Weather Heater w/Contemporary Fascia - <b>Order SKU's IN214280 (Heater), IN191002BL1D (Motif) plus Color Upcharge for Heater NEW</b>	48"	5200	277	18.7	N/A	-	N
IN214300SS1	CD-6024 S/S All Weather Heater w/Contemporary Fascia	61 1/4"	6,000	240	25	N/A	\$ 960.33	N
IN214300BLBL1	CD-6024 Black All Weather Heater w/Contemporary Fascia	61 1/4"	6,000	240	25	N/A	\$ 1,027.00	Y
N/A	CD-6024 <b>Marine-Grade</b> All Weather Heater w/Contemporary Fascia - <b>Order SKU's IN214300 (Heater), IN191002SS1D (Motif) and INMG (Marine Upgrade Charge)</b>	61 1/4"	6,000	240	25	N/A	-	N
IN214310SS1	CD-6028 S/S All Weather Heater w/Contemporary Fascia	61 1/4"	6,000	208	28.8	N/A	\$ 960.33	N
IN214310BLBL1	CD-6028 Black All Weather Heater w/Contemporary Fascia	61 1/4"	6,000	208	28.8	N/A	\$ 1,027.00	N
IN214320SS1	CD-6048 S/S All Weather Heater w/Contemporary Fascia	61 1/4"	6,000	480	12.5	N/A	\$ 960.33	N
IN214320BLBL1	CD-6048 Black All Weather Heater w/Contemporary Fascia	61 1/4"	6,000	480	12.5	N/A	\$ 1,027.00	N
IN214330SS1	CD-6027 S/S All Weather Heater w/Contemporary Fascia	61 1/4"	6,000	277	21.7	N/A	\$ 960.33	N
IN214330BLBL1	CD-6027 Black All Weather Heater w/Contemporary Fascia	61 1/4"	6,000	277	21.7	N/A	\$ 1,027.00	N



Contemporary

Stock: Y = Stock, N or \* = Non-Stock, LTSD = Limited to Stock on Hand

Non-Stock Item Notice: Items marked non-stock must be ordered in case quantities





## “C” Series All-Weather Heaters w/Craftsman Motif Collection Fascia’s Single Element

The Contemporary Series single element fixtures are developed for use in high visual impact locations that require more concentrated heat output, for optimal warmth and style. Ideal for locations with mounting heights of 7-11 feet, where their sleek design blends seamlessly with the surrounding décor. Durable 304 stainless steel construction, recessed installations, and inset mounting brackets that create a “floating” effect when mounted.

Item Code	Item Name	Length	Watts	Volts	Amps	Ship Weight	Retail Price	Stocked
IN213015SS2	C-2024 S/S All Weather Heater w/Craftsman Fascia	39"	2,000	240	8.3	N/A	\$ 684.33	N
IN213015BLBL2	C-2024 Black All Weather Heater w/Craftsman Fascia	39"	2,000	240	8.3	N/A	\$ 751.00	N
IN213020SS2	C-2028 S/S All Weather Heater w/Craftsman Fascia	39"	2,000	280	10	N/A	\$ 684.33	N
IN213020BLBL2	C-2028 Black All Weather Heater w/Craftsman Fascia	39"	2,000	280	10	N/A	\$ 751.00	N
IN213025SS2	C-2048 S/S All Weather Heater w/Craftsman Fascia	39"	2,000	480	4	N/A	\$ 684.33	N
IN213025BLBL2	C-2048 Black All Weather Heater w/Craftsman Fascia	39"	2,000	480	4	N/A	\$ 751.00	N
IN213030SS2	C-2027 S/S All Weather Heater w/Craftsman Fascia	39"	2,000	277	7	N/A	\$ 684.33	N
IN213030BLBL2	C-2027 Black All Weather Heater w/Craftsman Fascia	39"	2,000	277	7	N/A	\$ 751.00	N
IN213100SS2	C-2524 S/S All Weather Heater w/Craftsman Fascia <b>DISCO</b>	39"	2,500	240	10.4	N/A	\$ 695.33	N
IN213100BLBL2	C-2524 Black All Weather Heater w/Craftsman Fascia <b>DISCO</b>	39"	2,500	240	10.4	N/A	\$ 762.00	N
IN213110SS2	C-2528 S/S All Weather Heater w/Craftsman Fascia <b>DISCO</b>	39"	2,500	208	12	N/A	\$ 695.33	N
IN213110BLBL2	C-2528 Black All Weather Heater w/Craftsman Fascia <b>DISCO</b>	39"	2,500	208	12	N/A	\$ 762.00	N
IN213120SS2	C-2548 S/S All Weather Heater w/Craftsman Fascia <b>DISCO</b>	39"	2,500	480	5	N/A	\$ 695.33	N
IN213120BLBL2	C-2548 Black All Weather Heater w/Craftsman Fascia <b>DISCO</b>	39"	2,500	480	5	N/A	\$ 762.00	N
IN213130SS2	C-2527 S/S All Weather Heater w/Craftsman Fascia <b>DISCO</b>	39"	2,500	277	9	N/A	\$ 695.33	N
IN213130BLBL2	C-2527 Black All Weather Heater w/Craftsman Fascia <b>DISCO</b>	39"	2,500	277	9	N/A	\$ 762.00	N
N/A	C-2624 S/S All Weather Heater w/Craftsman Fascia - <b>Order SKU's IN213140 (Heater) and IN191002SS2S (Motif) NEW</b>	48"	2600	240	10.8	N/A	-	N
N/A	C-2624 Black All Weather Heater w/Craftsman Fascia - <b>Order SKU's IN213140 (Heater), IN191002BL2S (Motif) plus Color Upcharge for Heater NEW</b>	48"	2600	240	10.8	N/A	-	N
N/A	C-2628 S/S All Weather Heater w/Craftsman Fascia - <b>Order SKU's IN213145 (Heater) and IN191002SS2S (Motif) NEW</b>	48"	2600	208	12.5	13 lbs.	-	N

### “C” Series All-Weather Heaters w/Craftsman Motif Collection Fascia’s Single Element

Item Code	Item Name	Length	Watts	Volts	Amps	Ship Weight	Retail Price	Stocked
N/A	C-2628 Black All Weather Heater w/Craftsman Fascia - <b>Order SKU's IN213145 (Heater), IN191002BL2S (Motif) plus Color Upcharge for Heater NEW</b>	48"	2600	208	12.5	13 lbs.	-	N
N/A	C-2648 S/S All Weather Heater w/Craftsman Fascia - <b>Order SKU's IN213150 (Heater) and IN191002SS2S (Motif) NEW</b>	48"	2600	480	5.4	13 lbs.	-	N
N/A	C-2648 Black All Weather Heater w/Craftsman Fascia - <b>Order SKU's IN213150 (Heater), IN191002BL2S (Motif) plus Color Upcharge for Heater NEW</b>	48"	2600	480	5.4	13 lbs.	-	N
N/A	C-2627 S/S All Weather Heater w/Craftsman Fascia - <b>Order SKU's IN213155 (Heater) and IN191002SS2S (Motif) NEW</b>	48"	2600	277	9.3	13 lbs.	-	N
N/A	C-2627 Black All Weather Heater w/Craftsman Fascia - <b>Order SKU's IN213155 (Heater), IN191002BL2S (Motif) plus Color Upcharge for Heater NEW</b>	48"	2600	277	9.3	13 lbs.	-	N
IN213200SS2	C-3024 S/S All Weather Heater w/Craftsman Fascia	61 1/4"	3,000	240	12.5	N/A	\$ 816.33	N
IN213200LBL2	C-3024 Black All Weather Heater w/Craftsman Fascia	61 1/4"	3,000	240	12.5	N/A	\$ 883.00	N
N/A	C-3024 <b>Marine-Grade</b> All Weather Heater w/Craftsman Fascia - <b>Order SKU's IN213200 (Heater), IN191002SS2S (Motif) and INMG (Marine Upgrade Charge)</b>	61 1/4"	3,000	240	12.5	N/A	-	N
IN213210SS2	C-3027 S/S All Weather Heater w/Craftsman Fascia	61 1/4"	3,000	277	11	N/A	\$ 816.33	N
IN213210LBL2	C-3027 Black All Weather Heater w/Craftsman Fascia	61 1/4"	3,000	277	11	N/A	\$ 883.00	N
IN213220SS2	C-3028 S/S All Weather Heater w/Craftsman Fascia	61 1/4"	3,000	208	14	N/A	\$ 816.33	N
IN213220LBL2	C-3028 Black All Weather Heater w/Craftsman Fascia	61 1/4"	3,000	208	14	N/A	\$ 883.00	N
IN213230SS2	C-3048 S/S All Weather Heater w/Craftsman Fascia	61 1/4"	3,000	480	6	N/A	\$ 816.33	N
IN213230LBL2	C-3048 Black All Weather Heater w/Craftsman Fascia	61 1/4"	3,000	480	6	N/A	\$ 883.00	N
IN213300SS2	C-4024 S/S All Weather Heater w/Craftsman Fascia	61 1/4"	4,000	240	16.7	N/A	\$ 831.33	N
IN213300LBL2	C-4024 Black All Weather Heater w/Craftsman Fascia	61 1/4"	4,000	240	16.7	N/A	\$ 898.00	N

**Not Sold  
in California**

## "C" Series All-Weather Heaters w/Craftsman Motif Collection Fascia's Single Element

Item Code	Item Name	Length	Watts	Volts	Amps	Ship Weight	Retail Price	Stocked
N/A	C-4024 <b>Marine-Grade</b> All Weather Heater w/Craftsman Fascia - <b>Order SKU's IN213300 (Heater), IN191002SS2S (Motif) and INMG (Marine Upgrade Charge)</b>	61 1/4"	4,000	240	16.7	N/A	-	N
IN213310SS2	C-4027 S/S All Weather Heater w/Craftsman Fascia	61 1/4"	4,000	277	14	N/A	\$ 831.33	N
IN213310LBL2	C-4027 Black All Weather Heater w/Craftsman Fascia	61 1/4"	4,000	277	14	N/A	\$ 898.00	N
IN213320SS2	C-4028 S/S All Weather Heater w/Craftsman Fascia	61 1/4"	4,000	280	19	N/A	\$ 831.33	N
IN213320LBL2	C-4028 Black All Weather Heater w/Craftsman Fascia	61 1/4"	4,000	280	19	N/A	\$ 898.00	N
IN213330SS2	C-4048 S/S All Weather Heater w/Craftsman Fascia	61 1/4"	4,000	480	8.3	N/A	\$ 831.33	N
IN213330LBL2	C-4048 Black All Weather Heater w/Craftsman Fascia	61 1/4"	4,000	480	8.3	N/A	\$ 898.00	N



Craftsman

### “CD” Series All-Weather Heaters w/Craftsman Motif Collection Fascia’s Dual Element

The Contemporary Series dual element fixtures are designed to maximize comfort and design in high visibility spaces, where significant heat output and style are required. Powerful dual element CD-Series fixtures provide more concentrated heat for larger scale applications with mounting heights of 8-14 feet. Durable 304 stainless steel construction, recessed installations, and inset mounting brackets that create a “floating” effect when mounted.

Item Code	Item Name	Length	Watts	Volts	Amps	Ship Weight	Retail Price	Stocked
IN214100SS2	CD-4024 S/S All Weather Heater w/Craftsman Fascia	39"	4,000	240	16.7	N/A	\$ 831.33	N
IN214100BLBL2	CD-4024 Black All Weather Heater w/Craftsman Fascia	39"	4,000	240	16.7	N/A	\$ 898.00	N
N/A	CD-4024 <b>Marine-Grade</b> All Weather Heater w/Craftsman Fascia - <b>Order SKU's IN214100 (Heater), IN191002SS2D (Motif) and INMG (Marine Upgrade Charge)</b>	39"	4,000	240	16.7	N/A	-	N
IN214110SS2	CD-4028 S/S All Weather Heater w/Craftsman Fascia	39"	4,000	208	19	N/A	\$ 831.33	N
IN214110BLBL2	CD-4028 Black All Weather Heater w/Craftsman Fascia	39"	4,000	208	19	N/A	\$ 898.00	N
IN214120SS2	CD-4048 S/S All Weather Heater w/Craftsman Fascia	39"	4,000	480	8.3	N/A	\$ 831.33	N
IN214120BLBL2	CD-4048 Black All Weather Heater w/Craftsman Fascia	39"	4,000	480	8.3	N/A	\$ 898.00	N
IN214130SS2	CD-4027 S/S All Weather Heater w/Craftsman Fascia	39"	4,000	277	14	N/A	\$ 831.33	N
IN214130BLBL2	CD-4027 Black All Weather Heater w/Craftsman Fascia	39"	4,000	277	14	N/A	\$ 898.00	N
IN214200SS2	CD-5024 S/S All Weather Heater w/Craftsman Fascia <b>DISCO</b>	39"	5,000	240	20.8	N/A	\$ 843.33	N
IN214200BLBL2	CD-5024 Black All Weather Heater w/Craftsman Fascia <b>DISCO</b>	39"	5,000	240	20.8	N/A	\$ 910.00	N
IN214200SS2MG	CD-5024 <b>Marine-Grade</b> All Weather Heater w/Craftsman Fascia <b>DISCO</b>	39"	5,000	240	20.8	N/A	\$ 1,260.00	N
IN214210SS2	CD-5028 S/S All Weather Heater w/Craftsman Fascia <b>DISCO</b>	39"	5,000	208	24	N/A	\$ 843.33	N
IN214210BLBL2	CD-5028 Black All Weather Heater w/Craftsman Fascia <b>DISCO</b>	39"	5,000	208	24	N/A	\$ 910.00	N
IN214220SS2	CD-5048 S/S All Weather Heater w/Craftsman Fascia <b>DISCO</b>	39"	5,000	480	10.4	N/A	\$ 843.33	N
IN214220BLBL2	CD-5048 Black All Weather Heater w/Craftsman Fascia <b>DISCO</b>	39"	5,000	480	10.4	N/A	\$ 910.00	N
IN214230SS2	CD-5027 S/S All Weather Heater w/Craftsman Fascia <b>DISCO</b>	39"	5,000	277	18	N/A	\$ 843.33	N
IN214230BLBL2	CD-5027 Black All Weather Heater w/Craftsman Fascia <b>DISCO</b>	39"	5,000	277	18	N/A	\$ 910.00	N
N/A	CD-5224 S/S All Weather Heater w/Craftsman Fascia - <b>Order SKU's IN214250 (Heater) and IN191002SS2D (Motif) NEW</b>	48"	5200	240	21.6	N/A	-	N
N/A	CD-5224 Black All Weather Heater w/Craftsman Fascia - <b>Order SKU's IN214250 (Heater), IN191002BL2D (Motif) plus Color Upcharge for Heater NEW</b>	48"	5200	240	21.6	N/A	-	N

Stock: Y = Stock, N or \* = Non-Stock, LTSD = Limited to Stock on Hand

Non-Stock Item Notice: Items marked non-stock must be ordered in case quantities



## “CD” Series All-Weather Heaters w/Craftsman Motif Collection Fascia’s Dual Element

Item Code	Item Name	Length	Watts	Volts	Amps	Ship Weight	Retail Price	Stocked
N/A	CD-5228 S/S All Weather Heater w/Craftsman Fascia - <b>Order SKU's IN214260 (Heater) and IN191002SS2D (Motif) NEW</b>	48"	5200	208	25	N/A	-	N
N/A	CD-5228 Black All Weather Heater w/Craftsman Fascia - <b>Order SKU's IN214260 (Heater), IN191002BL2D (Motif) plus Color Upcharge for Heater NEW</b>	48"	5200	208	25	N/A	-	N
N/A	CD-5248 S/S All Weather Heater w/Craftsman Fascia - <b>Order SKU's IN214270 (Heater) and IN191002SS2D (Motif) NEW</b>	48"	5200	480	10.8	N/A	-	N
N/A	CD-5248 Black All Weather Heater w/Craftsman Fascia - <b>Order SKU's IN214270 (Heater), IN191002BL2D (Motif) plus Color Upcharge for Heater NEW</b>	48"	5200	480	10.8	N/A	-	N
N/A	CD-5227 S/S All Weather Heater w/Craftsman Fascia - <b>Order SKU's IN214280 (Heater) and IN191002SS2D (Motif) NEW</b>	48"	5200	277	18.7	N/A	-	N
N/A	CD-5227 Black All Weather Heater w/Craftsman Fascia - <b>Order SKU's IN214280 (Heater), IN191002BL2D (Motif) plus Color Upcharge for Heater NEW</b>	48"	5200	277	18.7	N/A	-	N
IN214300SS2	CD-6024 S/S All Weather Heater w/Craftsman Fascia	61 1/4"	6,000	240	25	N/A	\$ 960.33	N
IN214300LBL2	CD-6024 Black All Weather Heater w/Craftsman Fascia	61 1/4"	6,000	240	25	N/A	\$ 1,027.00	Y
N/A	CD-6024 <b>Marine-Grade</b> All Weather Heater w/Craftsman Fascia - <b>Order SKU's IN214300 (Heater), IN191002SS2D (Motif) and INMG (Marine Upgrade Charge)</b>	61 1/4"	6,000	240	25	N/A	-	N
IN214310SS2	CD-6028 S/S All Weather Heater w/Craftsman Fascia	61 1/4"	6,000	208	28.8	N/A	\$ 960.33	N
IN214310LBL2	CD-6028 Black All Weather Heater w/Craftsman Fascia	61 1/4"	6,000	208	28.8	N/A	\$ 1,027.00	N
IN214320SS2	CD-6048 S/S All Weather Heater w/Craftsman Fascia	61 1/4"	6,000	480	12.5	N/A	\$ 960.33	N
IN214320LBL2	CD-6048 Black All Weather Heater w/Craftsman Fascia	61 1/4"	6,000	480	12.5	N/A	\$ 1,027.00	N
IN214330SS2	CD-6027 S/S All Weather Heater w/Craftsman Fascia	61 1/4"	6,000	277	21.7	N/A	\$ 960.33	N
IN214330LBL2	CD-6027 Black All Weather Heater w/Craftsman Fascia	61 1/4"	6,000	277	21.7	N/A	\$ 1,027.00	N

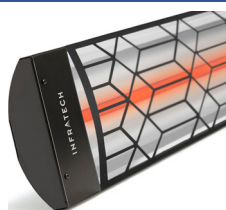

Craftsman

### “C” Series All-Weather Heaters w/Mediterranean Motif Collection Fascia’s Single Element

The Contemporary Series single element fixtures are developed for use in high visual impact locations that require more concentrated heat output, for optimal warmth and style. Ideal for locations with mounting heights of 7-11 feet, where their sleek design blends seamlessly with the surrounding décor. Durable 304 stainless steel construction, recessed installations, and inset mounting brackets that create a “floating” effect when mounted.

Item Code	Item Name	Length	Watts	Volts	Amps	Ship Weight	Retail Price	Stocked
IN213015SS3	C-2024 S/S All Weather Heater w/Mediterranean Fascia	39"	2,000	240	8.3	N/A	\$ 684.33	N
IN213015BLBL3	C-2024 Black All Weather Heater w/Mediterranean Fascia	39"	2,000	240	8.3	N/A	\$ 751.00	N
IN213020SS3	C-2028 S/S All Weather Heater w/Mediterranean Fascia	39"	2,000	280	10	N/A	\$ 684.33	N
IN213020BLBL3	C-2028 Black All Weather Heater w/Mediterranean Fascia	39"	2,000	280	10	N/A	\$ 751.00	N
IN213025SS3	C-2048 S/S All Weather Heater w/Mediterranean Fascia	39"	2,000	480	4	N/A	\$ 684.33	N
IN213025BLBL3	C-2048 Black All Weather Heater w/Mediterranean Fascia	39"	2,000	480	4	N/A	\$ 751.00	N
IN213030SS3	C-2027 S/S All Weather Heater w/Mediterranean Fascia	39"	2,000	277	7	N/A	\$ 684.33	N
IN213030BLBL3	C-2027 Black All Weather Heater w/Mediterranean Fascia	39"	2,000	277	7	N/A	\$ 751.00	N
IN213100SS3	C-2524 S/S All Weather Heater w/Mediterranean Fascia <b>DISCO</b>	39"	2,500	240	10.4	N/A	\$ 695.33	N
IN213100BLBL3	C-2524 Black All Weather Heater w/Mediterranean Fascia <b>DISCO</b>	39"	2,500	240	10.4	N/A	\$ 762.00	N
IN213110SS3	C-2528 S/S All Weather Heater w/Mediterranean Fascia <b>DISCO</b>	39"	2,500	208	12	N/A	\$ 695.33	N
IN213110BLBL3	C-2528 Black All Weather Heater w/Mediterranean Fascia <b>DISCO</b>	39"	2,500	208	12	N/A	\$ 762.00	N
IN213120SS3	C-2548 S/S All Weather Heater w/Mediterranean Fascia <b>DISCO</b>	39"	2,500	480	5	N/A	\$ 695.33	N
IN213120BLBL3	C-2548 Black All Weather Heater w/Mediterranean Fascia <b>DISCO</b>	39"	2,500	480	5	N/A	\$ 762.00	N
IN213130SS3	C-2548 S/S All Weather Heater w/Mediterranean Fascia <b>DISCO</b>	39"	2,500	277	9	N/A	\$ 695.33	N
IN213130BLBL3	C-2527 Black All Weather Heater w/Mediterranean Fascia <b>DISCO</b>	39"	2,500	277	9	N/A	\$ 762.00	N
N/A	C-2624 S/S All Weather Heater w/Mediterranean Fascia - <b>Order SKU's IN213140 (Heater) and IN191002SS3S (Motif) NEW</b>	48"	2600	240	10.8	N/A	-	N
N/A	C-2624 Black All Weather Heater w/Mediterranean Fascia - <b>Order SKU's IN213140 (Heater), IN191002BL3S (Motif) plus Color Upcharge for Heater NEW</b>	48"	2600	240	10.8	N/A	-	N
N/A	C-2628 S/S All Weather Heater w/Mediterranean Fascia - <b>Order SKU's IN213145 (Heater) and IN191002SS3S (Motif) NEW</b>	48"	2600	208	12.5	13 lbs.	-	N



## “C” Series All-Weather Heaters w/Mediterranean Motif Collection Fascia’s Single Element

Item Code	Item Name	Length	Watts	Volts	Amps	Ship Weight	Retail Price	Stocked
N/A	C-2628 Black All Weather Heater w/Mediterranean Fascia - <b>Order SKU's IN213145 (Heater), IN191002BL3S (Motif) plus Color Upcharge for Heater NEW</b>	48"	2600	208	12.5	13 lbs.	-	N
N/A	C-2648 S/S All Weather Heater w/Mediterranean Fascia - <b>Order SKU's IN213150 (Heater) and IN191002SS3S (Motif) NEW</b>	48"	2600	480	5.4	13 lbs.	-	N
N/A	C-2648 Black All Weather Heater w/Mediterranean Fascia - <b>Order SKU's IN213150 (Heater), IN191002BL3S (Motif) plus Color Upcharge for Heater NEW</b>	48"	2600	480	5.4	13 lbs.	-	N
N/A	C-2627 S/S All Weather Heater w/Mediterranean Fascia - <b>Order SKU's IN213155 (Heater) and IN191002SS3S (Motif) NEW</b>	48"	2600	277	9.3	13 lbs.	-	N
N/A	C-2627 Black All Weather Heater w/Mediterranean Fascia - <b>Order SKU's IN213155 (Heater), IN191002BL3S (Motif) plus Color Upcharge for Heater NEW</b>	48"	2600	277	9.3	13 lbs.	-	N
IN213200SS3	C-3024 S/S All Weather Heater w/Mediterranean Fascia	61 1/4"	3,000	240	12.5	N/A	\$ 816.33	N
IN213200LBL3	C-3024 Black All Weather Heater w/Mediterranean Fascia	61 1/4"	3,000	240	12.5	N/A	\$ 883.00	N
N/A	C-3024 <b>Marine-Grade</b> All Weather Heater w/Mediterranean Fascia - <b>Order SKU's IN213200 (Heater), IN191002SS3S (Motif) and INMG (Marine Upgrade Charge)</b>	61 1/4"	3,000	240	12.5	N/A	-	N
IN213210SS3	C-3027 S/S All Weather Heater w/Mediterranean Fascia	61 1/4"	3,000	277	11	N/A	\$ 816.33	N
IN213210LBL3	C-3027 Black All Weather Heater w/Mediterranean Fascia	61 1/4"	3,000	277	11	N/A	\$ 883.00	N
IN213220SS3	C-3028 S/S All Weather Heater w/Mediterranean Fascia	61 1/4"	3,000	208	14	N/A	\$ 816.33	N
IN213220LBL3	C-3028 Black All Weather Heater w/Mediterranean Fascia	61 1/4"	3,000	208	14	N/A	\$ 883.00	N
IN213230SS3	C-3048 S/S All Weather Heater w/Mediterranean Fascia	61 1/4"	3,000	480	6	N/A	\$ 816.33	N
IN213230LBL3	C-3048 Black All Weather Heater w/Mediterranean Fascia	61 1/4"	3,000	480	6	N/A	\$ 883.00	N
IN213300SS3	C-4024 S/S All Weather Heater w/Mediterranean Fascia	61 1/4"	4,000	240	16.7	N/A	\$ 831.33	N
IN213300LBL3	C-4024 Black All Weather Heater w/Mediterranean Fascia	61 1/4"	4,000	240	16.7	N/A	\$ 898.00	N



### “C” Series All-Weather Heaters w/Mediterranean Motif Collection Fascia’s Single Element

Item Code	Item Name	Length	Watts	Volts	Amps	Ship Weight	Retail Price	Stocked
N/A	C-4024 <b>Marine-Grade</b> All Weather Heater w/Mediterranean Fascia - <b>Order SKU's IN213300 (Heater), IN191002SS3S (Motif) and INMG (Marine Upgrade Charge)</b>	61 1/4"	4,000	240	16.7	N/A	-	N
IN213310SS3	C-4027 S/S All Weather Heater w/Mediterranean Fascia	61 1/4"	4,000	277	14	N/A	\$ 831.33	N
IN213310BLBL3	C-4027 Black All Weather Heater w/Mediterranean Fascia	61 1/4"	4,000	277	14	N/A	\$ 898.00	N
IN213320SS3	C-4028 S/S All Weather Heater w/Mediterranean Fascia	61 1/4"	4,000	280	19	N/A	\$ 831.33	N
IN213320BLBL3	C-4028 Black All Weather Heater w/Mediterranean Fascia	61 1/4"	4,000	280	19	N/A	\$ 898.00	N
IN213330SS3	C-4048 S/S All Weather Heater w/Mediterranean Fascia	61 1/4"	4,000	480	8.3	N/A	\$ 831.33	N
IN213330BLBL3	C-4048 Black All Weather Heater w/Mediterranean Fascia	61 1/4"	4,000	480	8.3	N/A	\$ 898.00	N

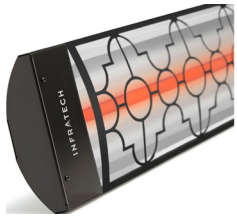

Mediterranean



## “CD” Series All-Weather Heaters w/Mediterranean Motif Collection Fascia’s Dual Element

The Contemporary Series dual element fixtures are designed to maximize comfort and design in high visibility spaces, where significant heat output and style are required. Powerful dual element CD-Series fixtures provide more concentrated heat for larger scale applications with mounting heights of 8-14 feet. Durable 304 stainless steel construction, recessed installations, and inset mounting brackets that create a “floating” effect when mounted.

Item Code	Item Name	Length	Watts	Volts	Amps	Ship Weight	Retail Price	Stocked
IN214100SS3	CD-4024 S/S All Weather Heater w/Mediterranean Fascia	39"	4,000	240	16.7	N/A	\$ 831.33	N
IN214100BLBL3	CD-4024 Black All Weather Heater w/Mediterranean Fascia	39"	4,000	240	16.7	N/A	\$ 898.00	N
N/A	CD-4024 <b>Marine-Grade</b> All Weather Heater w/Mediterranean Fascia - <b>Order SKU's IN214100 (Heater), IN191002SS3D (Motif) and INMG (Marine Upgrade Charge)</b>	39"	4,000	240	16.7	N/A	-	N
IN214110SS3	CD-4028 S/S All Weather Heater w/Mediterranean Fascia	39"	4,000	208	19	N/A	\$ 831.33	N
IN214110BLBL3	CD-4028 Black All Weather Heater w/Mediterranean Fascia	39"	4,000	208	19	N/A	\$ 898.00	N
IN214120SS3	CD-4048 S/S All Weather Heater w/Mediterranean Fascia	39"	4,000	480	8.3	N/A	\$ 831.33	N
IN214120BLBL3	CD-4048 Black All Weather Heater w/Mediterranean Fascia	39"	4,000	480	8.3	N/A	\$ 898.00	N
IN214130SS3	CD-4027 S/S All Weather Heater w/Mediterranean Fascia	39"	4,000	277	14	N/A	\$ 831.33	N
IN214130BLBL3	CD-4027 Black All Weather Heater w/Mediterranean Fascia	39"	4,000	277	14	N/A	\$ 898.00	N
IN214200SS3	CD-5024 S/S All Weather Heater w/Mediterranean Fascia <b>DISCO</b>	39"	5,000	240	20.8	N/A	\$ 843.33	N
IN214200BLBL3	CD-5024 Black All Weather Heater w/Mediterranean Fascia <b>DISCO</b>	39"	5,000	240	20.8	N/A	\$ 910.00	N
IN214200SS3MG	CD-5024 <b>Marine-Grade</b> All Weather Heater w/Mediterranean Fascia <b>DISCO</b>	39"	5,000	240	20.8	N/A	\$ 1,260.00	N
IN214210SS3	CD-5028 S/S All Weather Heater w/Mediterranean Fascia <b>DISCO</b>	39"	5,000	208	24	N/A	\$ 843.33	N
IN214210BLBL3	CD-5028 Black All Weather Heater w/Mediterranean Fascia <b>DISCO</b>	39"	5,000	208	24	N/A	\$ 910.00	N
IN214220SS3	CD-5048 S/S All Weather Heater w/Mediterranean Fascia <b>DISCO</b>	39"	5,000	480	10.4	N/A	\$ 843.33	N
IN214220BLBL3	CD-5048 Black All Weather Heater w/Mediterranean Fascia <b>DISCO</b>	39"	5,000	480	10.4	N/A	\$ 910.00	N
IN214230SS3	CD-5027 S/S All Weather Heater w/Mediterranean Fascia <b>DISCO</b>	39"	5,000	277	18	N/A	\$ 843.33	N
IN214230BLBL3	CD-5027 Black All Weather Heater w/Mediterranean Fascia <b>DISCO</b>	39"	5,000	277	18	N/A	\$ 910.00	N
N/A	CD-5224 S/S All Weather Heater w/Mediterranean Fascia - <b>Order SKU's IN214250 (Heater) and IN191002SS3D (Motif) NEW</b>	48"	5200	240	21.6	N/A	-	N
N/A	CD-5224 Black All Weather Heater w/Mediterranean Fascia - <b>Order SKU's IN214250 (Heater), IN191002BL3D (Motif) plus Color Upcharge for Heater NEW</b>	48"	5200	240	21.6	N/A	-	N

## “CD” Series All-Weather Heaters w/Mediterranean Motif Collection Fascia’s Dual Element

Item Code	Item Name	Length	Watts	Volts	Amps	Ship Weight	Retail Price	Stocked
N/A	CD-5228 S/S All Weather Heater w/Mediterranean Fascia - <b>Order SKU's IN214260 (Heater) and IN191002SS3D (Motif) NEW</b>	48"	5200	208	25	N/A	-	N
N/A	CD-5228 Black All Weather Heater w/Mediterranean Fascia - <b>Order SKU's IN214260 (Heater), IN191002BL3D (Motif) plus Color Upcharge for Heater NEW</b>	48"	5200	208	25	N/A	-	N
N/A	CD-5248 S/S All Weather Heater w/Mediterranean Fascia - <b>Order SKU's IN214270 (Heater) and IN191002SS3D (Motif) NEW</b>	48"	5200	480	10.8	N/A	-	N
N/A	CD-5248 Black All Weather Heater w/Mediterranean Fascia - <b>Order SKU's IN214270 (Heater), IN191002BL3D (Motif) plus Color Upcharge for Heater NEW</b>	48"	5200	480	10.8	N/A	-	N
N/A	CD-5227 S/S All Weather Heater w/Mediterranean Fascia - <b>Order SKU's IN214280 (Heater) and IN191002SS3D (Motif) NEW</b>	48"	5200	277	18.7	N/A	-	N
N/A	CD-5227 Black All Weather Heater w/Mediterranean Fascia - <b>Order SKU's IN214280 (Heater), IN191002BL3D (Motif) plus Color Upcharge for Heater NEW</b>	48"	5200	277	18.7	N/A	-	N
IN214300SS3	CD-6024 S/S All Weather Heater w/Mediterranean Fascia	61 1/4"	6,000	240	25	N/A	\$ 960.33	N
IN214300BLBL3	CD-6024 Black All Weather Heater w/Mediterranean Fascia	61 1/4"	6,000	240	25	N/A	\$ 1,027.00	N
N/A	CD-6024 <b>Marine-Grade</b> All Weather Heater w/Mediterranean Fascia - <b>Order SKU's IN214300 (Heater), IN191002SS3D (Motif) and INMG (Marine Upgrade Charge)</b>	61 1/4"	6,000	240	25	N/A	-	N
IN214310SS3	CD-6028 S/S All Weather Heater w/Mediterranean Fascia	61 1/4"	6,000	208	28.8	N/A	\$ 960.33	N
IN214310BLBL3	CD-6028 Black All Weather Heater w/Mediterranean Fascia	61 1/4"	6,000	208	28.8	N/A	\$ 1,027.00	N
IN214320SS3	CD-6048 S/S All Weather Heater w/Mediterranean Fascia	61 1/4"	6,000	480	12.5	N/A	\$ 960.33	N
IN214320BLBL3	CD-6048 Black All Weather Heater w/Mediterranean Fascia	61 1/4"	6,000	480	12.5	N/A	\$ 1,027.00	N
IN214330SS3	CD-6027 S/S All Weather Heater w/Mediterranean Fascia	61 1/4"	6,000	277	21.7	N/A	\$ 960.33	N
IN214330BLBL3	CD-6027 Black All Weather Heater w/Mediterranean Fascia	61 1/4"	6,000	277	21.7	N/A	\$ 1,027.00	N



Mediterranean



## “C” Series All-Weather Heaters w/Traditional Motif Collection Fascia’s Single Element

The Contemporary Series single element fixtures are developed for use in high visual impact locations that require more concentrated heat output, for optimal warmth and style. Ideal for locations with mounting heights of 7-11 feet, where their sleek design blends seamlessly with the surrounding décor. Durable 304 stainless steel construction, recessed installations, and inset mounting brackets that create a “floating” effect when mounted.

Item Code	Item Name	Length	Watts	Volts	Amps	Ship Weight	Retail Price	Stocked
IN213015SS4	C-2024 S/S All Weather Heater w/Traditional Fascia	39"	2,000	240	8.3	N/A	\$ 684.33	N
IN213015BLBL4	C-2024 Black All Weather Heater w/Traditional Fascia	39"	2,000	240	8.3	N/A	\$ 751.00	N
IN213020SS4	C-2028 S/S All Weather Heater w/Traditional Fascia	39"	2,000	280	10	N/A	\$ 684.33	N
IN213020BLBL4	C-2028 Black All Weather Heater w/Traditional Fascia	39"	2,000	280	10	N/A	\$ 751.00	N
IN213025SS4	C-2048 S/S All Weather Heater w/Traditional Fascia	39"	2,000	480	4	N/A	\$ 684.33	N
IN213025BLBL4	C-2048 Black All Weather Heater w/Traditional Fascia	39"	2,000	480	4	N/A	\$ 751.00	N
IN213030SS4	C-2027 S/S All Weather Heater w/Traditional Fascia	39"	2,000	277	7	N/A	\$ 684.33	N
IN213030BLBL4	C-2027 Black All Weather Heater w/Traditional Fascia	39"	2,000	277	7	N/A	\$ 751.00	N
IN213100SS4	C-2524 S/S All Weather Heater w/Traditional Fascia <b>DISCO</b>	39"	2,500	240	10.4	N/A	\$ 695.33	N
IN213100BLBL4	C-2524 Black All Weather Heater w/Traditional Fascia <b>DISCO</b>	39"	2,500	240	10.4	N/A	\$ 762.00	N
IN213110SS4	C-2528 S/S All Weather Heater w/Traditional Fascia <b>DISCO</b>	39"	2,500	208	12	N/A	\$ 695.33	N
IN213110BLBL4	C-2528 Black All Weather Heater w/Traditional Fascia <b>DISCO</b>	39"	2,500	208	12	N/A	\$ 762.00	N
IN213120SS4	C-2548 S/S All Weather Heater w/Traditional Fascia <b>DISCO</b>	39"	2,500	480	5	N/A	\$ 695.33	N
IN213120BLBL4	C-2548 Black All Weather Heater w/Traditional Fascia <b>DISCO</b>	39"	2,500	480	5	N/A	\$ 762.00	N
IN213130SS4	C-2527 S/S All Weather Heater w/Traditional Fascia <b>DISCO</b>	39"	2,500	277	9	N/A	\$ 695.33	N
IN213130BLBL4	C-2527 Black All Weather Heater w/Traditional Fascia <b>DISCO</b>	39"	2,500	277	9	N/A	\$ 762.00	N
N/A	C-2624 S/S All Weather Heater w/Traditional Fascia - <b>Order SKU's IN213140 (Heater) and IN191002SS4S (Motif) NEW</b>	48"	2600	240	10.8	N/A	-	N
N/A	C-2624 Black All Weather Heater w/Traditional Fascia - <b>Order SKU's IN213140 (Heater), IN191002BL4S (Motif) plus Color Upcharge for Heater NEW</b>	48"	2600	240	10.8	N/A	-	N
N/A	C-2628 S/S All Weather Heater w/Traditional Fascia - <b>Order SKU's IN213145 (Heater) and IN191002SS4S (Motif) NEW</b>	48"	2600	208	12.5	13 lbs.	-	N

## “C” Series All-Weather Heaters w/Traditional Motif Collection Fascia’s Single Element

Item Code	Item Name	Length	Watts	Volts	Amps	Ship Weight	Retail Price	Stocked
N/A	C-2628 Black All Weather Heater w/Traditional Fascia - <b>Order SKU's IN213145 (Heater), IN191002BL4S (Motif) plus Color Upcharge for Heater NEW</b>	48"	2600	208	12.5	13 lbs.	-	N
N/A	C-2648 S/S All Weather Heater w/Traditional Fascia - <b>Order SKU's IN213150 (Heater) and IN191002SS4S (Motif) NEW</b>	48"	2600	480	5.4	13 lbs.	-	N
N/A	C-2648 Black All Weather Heater w/Traditional Fascia - <b>Order SKU's IN213150 (Heater), IN191002BL4S (Motif) plus Color Upcharge for Heater NEW</b>	48"	2600	480	5.4	13 lbs.	-	N
N/A	C-2627 S/S All Weather Heater w/Traditional Fascia - <b>Order SKU's IN213155 (Heater) and IN191002SS4S (Motif) NEW</b>	48"	2600	277	9.3	13 lbs.	-	N
N/A	C-2627 Black All Weather Heater w/Traditional Fascia - <b>Order SKU's IN213155 (Heater), IN191002BL4S (Motif) plus Color Upcharge for Heater NEW</b>	48"	2600	277	9.3	13 lbs.	-	N
IN213200SS4	C-3024 S/S All Weather Heater w/Traditional Fascia	61 1/4"	3,000	240	12.5	N/A	\$ 816.33	N
IN213200BLBL4	C-3024 Black All Weather Heater w/Traditional Fascia	61 1/4"	3,000	240	12.5	N/A	\$ 883.00	N
N/A	C-3024 <b>Marine-Grade</b> All Weather Heater w/Traditional Fascia - <b>Order SKU's IN213200 (Heater), IN191002SS4S (Motif) and INMG (Marine Upgrade Charge)</b>	61 1/4"	3,000	240	12.5	N/A	-	N
IN213210SS4	C-3027 S/S All Weather Heater w/Traditional Fascia	61 1/4"	3,000	277	11	N/A	\$ 816.33	N
IN213210BLBL4	C-3027 Black All Weather Heater w/Traditional Fascia	61 1/4"	3,000	277	11	N/A	\$ 883.00	N
IN213220SS4	C-3028 S/S All Weather Heater w/Traditional Fascia	61 1/4"	3,000	208	14	N/A	\$ 816.33	N
IN213220BLBL4	C-3028 Black All Weather Heater w/Traditional Fascia	61 1/4"	3,000	208	14	N/A	\$ 883.00	N
IN213230SS4	C-3048 S/S All Weather Heater w/Traditional Fascia	61 1/4"	3,000	480	6	N/A	\$ 816.33	N
IN213230BLBL4	C-3048 Black All Weather Heater w/Traditional Fascia	61 1/4"	3,000	480	6	N/A	\$ 883.00	N
IN213300SS4	C-4024 S/S All Weather Heater w/Traditional Fascia	61 1/4"	4,000	240	16.7	N/A	\$ 831.33	N
IN213300BLBL4	C-4024 Black All Weather Heater w/Traditional Fascia	61 1/4"	4,000	240	16.7	N/A	\$ 898.00	N



## “C” Series All-Weather Heaters w/Traditional Motif Collection Fascia’s Single Element

Item Code	Item Name	Length	Watts	Volts	Amps	Ship Weight	Retail Price	Stocked
N/A	C-4024 <b>Marine-Grade</b> All Weather Heater w/Traditional Fascia - <b>Order SKU's IN213300 (Heater), IN191002SS4S (Motif) and INMG (Marine Upgrade Charge)</b>	61 1/4"	4,000	240	16.7	N/A	-	N
IN213310SS4	C-4027 S/S All Weather Heater w/Traditional Fascia	61 1/4"	4,000	277	14	N/A	\$ 831.33	N
IN213310BBL4	C-4027 Black All Weather Heater w/Traditional Fascia	61 1/4"	4,000	277	14	N/A	\$ 898.00	N
IN213320SS4	C-4028 S/S All Weather Heater w/Traditional Fascia	61 1/4"	4,000	280	19	N/A	\$ 831.33	N
IN213320BBL4	C-4028 Black All Weather Heater w/Traditional Fascia	61 1/4"	4,000	280	19	N/A	\$ 898.00	N
IN213330SS4	C-4048 S/S All Weather Heater w/Traditional Fascia	61 1/4"	4,000	480	8.3	N/A	\$ 831.33	N
IN213330BBL4	C-4048 Black All Weather Heater w/Traditional Fascia	61 1/4"	4,000	480	8.3	N/A	\$ 898.00	N

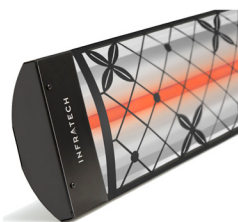

Traditional

## “CD” Series All-Weather Heaters w/Traditional Motif Collection Fascia’s Dual Element

The Contemporary Series dual element fixtures are designed to maximize comfort and design in high visibility spaces, where significant heat output and style are required. Powerful dual element CD-Series fixtures provide more concentrated heat for larger scale applications with mounting heights of 8-14 feet. Durable 304 stainless steel construction, recessed installations, and inset mounting brackets that create a “floating” effect when mounted.

Item Code	Item Name	Length	Watts	Volts	Amps	Ship Weight	Retail Price	Stocked
IN214100SS4	CD-4024 S/S All Weather Heater w/Traditional Fascia	39"	4,000	240	16.7	N/A	\$ 831.33	N
IN214100BLBL4	CD-4024 Black All Weather Heater w/Traditional Fascia	39"	4,000	240	16.7	N/A	\$ 898.00	N
N/A	CD-4024 <b>Marine-Grade</b> All Weather Heater w/Traditional Fascia - <b>Order SKU's IN214100 (Heater), IN191002SS4D (Motif) and INMG (Marine Upgrade Charge)</b>	39"	4,000	240	16.7	N/A	-	N
IN214110SS4	CD-4028 S/S All Weather Heater w/Traditional Fascia	39"	4,000	208	19	N/A	\$ 831.33	N
IN214110BLBL4	CD-4028 Black All Weather Heater w/Traditional Fascia	39"	4,000	208	19	N/A	\$ 898.00	N
IN214120SS4	CD-4048 S/S All Weather Heater w/Traditional Fascia	39"	4,000	480	8.3	N/A	\$ 831.33	N
IN214120BLBL4	CD-4048 Black All Weather Heater w/Traditional Fascia	39"	4,000	480	8.3	N/A	\$ 898.00	N
IN214130SS4	CD-4027 S/S All Weather Heater w/Traditional Fascia	39"	4,000	277	14	N/A	\$ 831.33	N
IN214130BLBL4	CD-4027 Black All Weather Heater w/Traditional Fascia	39"	4,000	277	14	N/A	\$ 898.00	N
IN214200SS4	CD-5024 S/S All Weather Heater w/Traditional Fascia <b>DISCO</b>	39"	5,000	240	20.8	N/A	\$ 843.33	N
IN214200BLBL4	CD-5024 Black All Weather Heater w/Traditional Fascia <b>DISCO</b>	39"	5,000	240	20.8	N/A	\$ 910.00	N
IN214200SS4MG	CD-5024 <b>Marine-Grade</b> All Weather Heater w/Traditional Fascia <b>DISCO</b>	39"	5,000	240	20.8	N/A	\$ 1,260.00	N
IN214210SS4	CD-5028 S/S All Weather Heater w/Traditional Fascia <b>DISCO</b>	39"	5,000	208	24	N/A	\$ 843.33	N
IN214210BLBL4	CD-5028 Black All Weather Heater w/Traditional Fascia <b>DISCO</b>	39"	5,000	208	24	N/A	\$ 910.00	N
IN214220SS4	CD-5048 S/S All Weather Heater w/Traditional Fascia <b>DISCO</b>	39"	5,000	480	10.4	N/A	\$ 843.33	N
IN214220BLBL4	CD-5048 Black All Weather Heater w/Traditional Fascia <b>DISCO</b>	39"	5,000	480	10.4	N/A	\$ 910.00	N
IN214230SS4	CD-5027 S/S All Weather Heater w/Traditional Fascia <b>DISCO</b>	39"	5,000	277	18	N/A	\$ 843.33	N
IN214230BLBL4	CD-5027 Black All Weather Heater w/Traditional Fascia <b>DISCO</b>	39"	5,000	277	18	N/A	\$ 910.00	N
N/A	CD-5224 S/S All Weather Heater w/Traditional Fascia - <b>Order SKU's IN214250 (Heater) and IN191002SS4D (Motif) NEW</b>	48"	5200	240	21.6	N/A	-	N
N/A	CD-5224 Black All Weather Heater w/Traditional Fascia - <b>Order SKU's IN214250 (Heater), IN191002BL4D (Motif) plus Color Upcharge for Heater NEW</b>	48"	5200	240	21.6	N/A	-	N

Stock: Y = Stock, N or \* = Non-Stock, LTSD = Limited to Stock on Hand

Non-Stock Item Notice: Items marked non-stock must be ordered in case quantities



## “CD” Series All-Weather Heaters w/Traditional Motif Collection Fascia’s Dual Element

Item Code	Item Name	Length	Watts	Volts	Amps	Ship Weight	Retail Price	Stocked
N/A	CD-5228 S/S All Weather Heater w/Traditional Fascia - <b>Order SKU's IN214260 (Heater) and IN191002SS4D (Motif) NEW</b>	48"	5200	208	25	N/A	-	N
N/A	CD-5228 Black All Weather Heater w/Traditional Fascia - <b>Order SKU's IN214260 (Heater), IN191002BL4D (Motif) plus Color Upcharge for Heater NEW</b>	48"	5200	208	25	N/A	-	N
N/A	CD-5248 S/S All Weather Heater w/Traditional Fascia - <b>Order SKU's IN214270 (Heater) and IN191002SS4D (Motif) NEW</b>	48"	5200	480	10.8	N/A	-	N
N/A	CD-5248 Black All Weather Heater w/Traditional Fascia - <b>Order SKU's IN214270 (Heater), IN191002BL4D (Motif) plus Color Upcharge for Heater NEW</b>	48"	5200	480	10.8	N/A	-	N
N/A	CD-5227 S/S All Weather Heater w/Traditional Fascia - <b>Order SKU's IN214280 (Heater) and IN191002SS4D (Motif) NEW</b>	48"	5200	277	18.7	N/A	-	N
N/A	CD-5227 Black All Weather Heater w/Traditional Fascia - <b>Order SKU's IN214280 (Heater), IN191002BL4D (Motif) plus Color Upcharge for Heater NEW</b>	48"	5200	277	18.7	N/A	-	N
IN214300SS4	CD-6024 S/S All Weather Heater w/Traditional Fascia	61 1/4"	6,000	240	25	N/A	\$ 960.33	N
IN214300BLBL4	CD-6024 Black All Weather Heater w/Traditional Fascia	61 1/4"	6,000	240	25	N/A	\$ 1,027.00	N
N/A	CD-6024 <b>Marine-Grade</b> All Weather Heater w/Traditional Fascia - <b>Order SKU's IN214300 (Heater), IN191002SS4D (Motif) and INMG (Marine Upgrade Charge)</b>	61 1/4"	6,000	240	25	N/A	-	N
IN214310SS4	CD-6028 S/S All Weather Heater w/Traditional Fascia	61 1/4"	6,000	208	28.8	N/A	\$ 960.33	N
IN214310BLBL4	CD-6028 Black All Weather Heater w/Traditional Fascia	61 1/4"	6,000	208	28.8	N/A	\$ 1,027.00	N
IN214320SS4	CD-6048 S/S All Weather Heater w/Traditional Fascia	61 1/4"	6,000	480	12.5	N/A	\$ 960.33	N
IN214320BLBL4	CD-6048 Black All Weather Heater w/Traditional Fascia	61 1/4"	6,000	480	12.5	N/A	\$ 1,027.00	N
IN214330SS4	CD-6027 S/S All Weather Heater w/Traditional Fascia	61 1/4"	6,000	277	21.7	N/A	\$ 960.33	N
IN214330BLBL4	CD-6027 Black All Weather Heater w/Traditional Fascia	61 1/4"	6,000	277	21.7	N/A	\$ 1,027.00	N

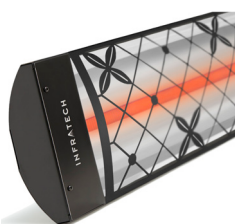

Traditional



## Infratech Replacement Elements

Item Code	Item Name	Length	Watts	Volts	Ship Weight	Retail Price	Stocked
IN101010	E-512 fits W-512	16 1/2"	500	120	3 lbs.	\$ 61.00	N
IN101020	E-7512 fits W-7512	16 1/2"	750	120	3 lbs.	\$ 61.00	N
IN101050	E-1412 fits W-1512	30"	1500	120	3 lbs.	\$ 86.00	Y
IN101055	E-1424 fits W-1524 and WD3024	30"	1500	240	3 lbs.	\$ 86.00	N
IN101060	E-1428 fits W-1524 and WD3024	30"	1500	208	3 lbs.	\$ 86.00	Y
IN101085	E-2024 fits W-2024 and WD-4024	36"	2000	240	3 lbs.	\$ 116.00	Y
IN101090	E-2027 fits W-2027 and WD-4027	36"	2000	277	3 lbs.	\$ 116.00	N
IN101095	E-2028 fits W-2028 and WD-4028	36"	2000	208	3 lbs.	\$ 116.00	N
IN102000	E-2048 fits W-2048 and WD-4048	36"	2000	480	3 lbs.	\$ 116.00	N
IN102010	E-2524 fits W-2524 and WD-5024	36"	2500	240	3 lbs.	\$ 116.00	Y
IN102015	E-2527 fits W-2527 and WD5027	36"	2500	277	3 lbs.	\$ 116.00	N
IN102020	E-2528 fits W-2528 and WD5028	36"	2500	208	3 lbs.	\$ 116.00	N
IN102025	E-2548 fits W-2548 and WD-5048	36"	2500	408	3 lbs.	\$ 116.00	N
IN102026	E-2624 fits C-2624 / W-2624 / CD-5224 / WD-5224 <b>NEW</b>	45"	2600	240	3 lbs.	\$ 135.00	TBD
IN102027	E-2627 fits C-2627 / W-2627 / CD-5227 / WD-5227 <b>NEW</b>	45"	2600	277	3 lbs.	\$ 135.00	TBD
IN102028	E-2628 fits C-2628 / W-2628 / CD-5228 / WD-5228 <b>NEW</b>	45"	2600	208	3 lbs.	\$ 135.00	TBD
IN102029	E-2648 fits C-2648 / W-2648 / CD-5248 / WD-5248 <b>NEW</b>	45"	2600	480	3 lbs.	\$ 135.00	TBD
IN102030	E-3024 fits W-3024 and WD-6024	58"	3000	240	5 lbs.	\$ 154.00	Y
IN102035	E-3027 fits W-3027 and WD-6027	58"	3000	277	5 lbs.	\$ 154.00	N
IN102040	E-3028 fits W-3028 and WD-6028	58"	3000	208	5 lbs.	\$ 154.00	N
IN102045	E-3048 fits W-3048 and WD-6048	58"	3000	480	5 lbs.	\$ 154.00	N
IN102055	E-4024 fits W-4024	58"	4000	240	5 lbs.	\$ 154.00	Y
IN102060	E-4027 fits W-4027	58"	4000	277	5 lbs.	\$ 154.00	N
IN102065	E-4028 fits W-4028	58"	4000	208	5 lbs.	\$ 154.00	N
IN102070	E-4048 fits W-4048	58"	4000	480	5 lbs.	\$ 154.00	N
IN107025	E-1612-Slimline fits Slimline-1612	22 3/8"	1600	120	3 lbs.	\$ 86.00	N
IN107030	E-1624-Slimline fits Slimline-1624	22 3/8"	1600	240	3 lbs.	\$ 86.00	N
IN107032	E-1628-Slimline fits Slimline-1628	22 3/8"	1600	208	3 lbs.	\$ 86.00	N
IN107035	E-2424-Slimline fits Slimline-2424	35 3/8"	2400	240	3 lbs.	\$ 116.00	N
IN107050	E-2427-Slimline fits Slimline-2427	35 3/8"	2400	277	3 lbs.	\$ 116.00	N
IN107040	E-2428-Slimline fits Slimline-2428	35 3/8"	2400	208	3 lbs.	\$ 116.00	N
IN107055	E-3024-Slimline fits Slimline-3024	56 3/8"	3000	240	5 lbs.	\$ 155.00	N
IN107070	E-3027-Slimline fits Slimline-3027	56 3/8"	3000	277	5 lbs.	\$ 155.00	N
IN107060	E-3028-Slimline fits Slimline-3028	56 3/8"	3000	208	5 lbs.	\$ 155.00	N
IN107075	E-4024-Slimline fits Slimline-4024	56 3/8"	4000	240	5 lbs.	\$ 155.00	Y
IN107090	E-4027-Slimline fits Slimline-4027	56 3/8"	4000	277	5 lbs.	\$ 155.00	N
IN107080	E-4028-Slimline fits Slimline-4028	56 3/8"	4000	208	5 lbs.	\$ 155.00	N





## INFRATECH

### Infratech Replacement Components and Parts

Item Code	Item Name	Ship Weight	Retail Price	Stocked
IN131202	Heater Body Reflector (W10) fits 33" W Heaters	N/A	\$ 27.40	N
IN131200	Heater Body Reflector (W20) fits 39" W Heaters	N/A	\$ 27.40	N
IN131205	Heater Body Reflector (W30) fits 61 1/4" W Heaters	N/A	\$ 51.50	N
IN131210	W End Reflector (Set of 2) fits Single Element Heaters	N/A	\$ 24.10	N
IN131213	C Series End Covers (Set of 2)	#N/A	\$ 24.10	N
IN131213BL	C Series End Covers – Black (Set of 2)	#N/A	\$ 24.10	N
IN131252	WD End Reflector (Set of 2) fits Dual Element Heaters	N/A	\$ 23.50	N
IN131255	CD Series Dual End Covers (Set of 2)	#N/A	\$ 23.50	N
IN131255BL	CD Series Dual End Covers – Black (Set of 2)	#N/A	\$ 23.50	N
IN131220	J Box Cover fits W and WD Series Heaters	N/A	\$ 13.10	N
IN131242	Grill Guard (W10) fits 33" W Heaters	N/A	\$ 32.10	N
IN131240	Grill Guard (W20) fits 39" W Heaters	N/A	\$ 32.10	N
IN131245	Grill Guard (W30) fits 61 1/4" W Heaters	N/A	\$ 45.20	N
IN131250	C Series SS Mounting Brackets (Set of 2)	#REF!	\$ 45.20	N
IN221151	Hanging Brackets-Stainless Steel (Set of 2) fits W and WD Series Heater	N/A	\$ 45.20	N
IN131232	Lead Wire Set (W10) fits 33" W Heaters	N/A	\$ 17.30	Y
IN131230	Lead Wire Set (W20) fits 39" W Heaters	N/A	\$ 17.30	Y
IN131235	Lead Wire Set (W30) fits 61 1/4" W Heaters	N/A	\$ 17.30	Y
IN131236	Ceramic Wire Nut - Hi-Temp	#N/A	\$ 1.60	N
IN131238	16-14 #8 Hi-Temp Ring Terminal (Set of 2)	#N/A	\$ 1.30	N
IN137000	SL-30/SL-40 Heater Body Reflector fits 63.5" Slimline Heaters	N/A	\$ 51.50	N
IN137002	SL-24 Heater Body Reflector fits 42.5" Slimline Heaters	N/A	\$ 27.50	N
IN137004	SL-16 Heater Body Reflector fits 29.5" Slimline Heaters	N/A	\$ 27.50	N
IN137008	SL End Reflector (Set of 2) fits all Slimline Heaters	N/A	\$ 24.10	N
IN137010	SL-30/SL-40 Grill Guard fits 63.5" Slimline Heaters	N/A	\$ 45.20	N
IN137012	SL-24 Grill Guard fits 42.5" Slimline Heaters	N/A	\$ 32.10	N
IN137014	SL-16 Grill Guard 29.5" Slimline Heaters	N/A	\$ 31.00	N
IN137020	Slimline Hanging Brackets - Silver fits Slimline Heaters	N/A	\$ 45.20	N
IN137023	Slimline Hanging Brackets - Black fits Slimline Heaters	N/A	\$ 45.20	N
IN137024	SL-30/SL-40 Trim - Stainless Steel fits 63.5" Slimline Heaters	N/A	\$ 105.40	N
IN137024BL	SL-30/SL-40 Trim - Black fits 63.5" Slimline Heaters	N/A	\$ 117.70	N
IN137026	SL-24 Trim - Stainless Steel fits 42.5" Slimline Heaters	N/A	\$ 58.40	N
IN137026BL	SL-24 Trim - Black fits 42.5" Slimline Heaters	N/A	\$ 69.80	N
IN137028	SL-16 Trim - Stainless Steel fits 29.5" Slimline Heaters	N/A	\$ 53.80	N
IN137028BL	SL-16 Trim - Black 29.5" Slimline Heaters	N/A	\$ 65.30	N
IN137030	Lead Wire Set - SL-30/SL-40 63.5" Slimline Heaters	N/A	\$ 17.30	N
IN137032	Lead Wire Set - SL-24 fits 42.5" Slimline Heaters	N/A	\$ 17.30	N
IN137034	Lead Wire Set - SL-16 fits 29.5" Slimline Heaters	N/A	\$ 17.30	N
IN151235	Intensity Control Card fits Analog Control	N/A	\$ 194.60	N
IN151250	50A Solid State Relay fits Relay Panel	N/A	\$ 131.70	N
IN151258	50 Amp Solitron Relay 480V	N/A	\$ 297.70	N
IN151260	50 Amp 230V Solid State Relay (Universal)	N/A	\$ 131.70	N
IN151262	50 Amp 480V Solid State Relay (Universal)	N/A	\$ 131.70	N
IN151264	2 Pole Definite Purpose Contactor-240V	N/A	\$ 32.60	N
IN151265	3 Pole IEC Contactor - 240V (Universal)	N/A	\$ 71.50	N
IN151266	Dimmer Input Load Resistor (Universal)	N/A	\$ 13.20	N
IN151268	Voltage Load Relay (Universal)	N/A	\$ 162.60	N
IN151700	Universal Decora Slide Dimmer - White	N/A	\$ 37.80	N
IN151710	20A Duplex Decora Rocker Switch - White	N/A	\$ 63.00	N
IN151715	20A Single Decora Rocker Switch - White	N/A	\$ 45.80	N
IN182307	Flush Mount Frame 4' Whip	N/A	\$ 65.00	N
IN152010	10 Amp 2 Pole Circuit Breaker fits Relay Panels	N/A	\$ 102.70	N



**Infratech Replacement Components and Parts**

Item Code	Item Name	Ship Weight	Retail Price	Stocked
IN152015	15 Amp 2 Pole Circuit Breaker fits Relay Panels	N/A	\$ 102.70	N
IN152020	20 Amp 2 Pole Circuit Breaker fits Relay Panels	N/A	\$ 102.70	N
IN152025	25 Amp 2 Pole Circuit Breaker fits Relay Panels	N/A	\$ 102.70	N
IN152030	30 Amp 2 Pole Circuit Breaker fits Relay Panels	N/A	\$ 102.70	N
IN152040	40 Amp 2 Pole Circuit Breaker fits Relay Panels	N/A	\$ 102.70	N
IN182306	FMF Optional High Temp Wire for 4 Wire Application in Whip	N/A	\$ 24.10	N
IN182308	Flush Mount Frame "L" Brackets w/ Hardware (Set of 4)	N/A	\$ 24.10	N



**Required when ordering Solid State Controls**

**INFRA**TECH  
Solid State Control Worksheet

**All Relay Panels are Built Job Specific. Please complete & return when placing a Relay Panel Order**

- o Determine the heater(s) installed on each Solid State Relay(SSR)
- o Maximum 9000 Watts per Relay at 240V - 8000 Watts per Relay at 208V
- o Multiple heaters on individual relay must be the same wattage

**If Multiple Panels are on the order, clarify if the panels will be Installed at the same property. If the Panel locations will be different, they MUST be on separate PO's.**

	Qty of Heaters	Heater Model No.	Total Watts per Relay	Specify Voltage*
SSR #1	_____	_____	_____	208 _____
SSR #2	_____	_____	_____	240 _____
SSR #3	_____	_____	_____	277 _____
SSR #4	_____	_____	_____	480 _____
SSR #5	_____	_____	_____	<b>Specify Power to the Panel</b>
SSR #6	_____	_____	_____	
SSR #7	_____	_____	_____	Single _____
SSR #8	_____	_____	_____	Three _____

**Analog Controller:**

**Note: Maximum of 3 Relays per Analog Control (dial / zone)**

Specify Heater Qty per Dial / Zone

Analog Control	#1	_____
Analog Control	#2	_____
Analog Control	#3	_____
Analog Control	#4	_____

**Note: If the order does not have both the Relay Panel and the Analog Controller, you MUST specify if the customer has an exiting one or if they will be ordering one on a future PO.**

Remarks: \_\_\_\_\_



**Required when ordering Universal Controls**

**INFRA**TECH  
**Universal Relay Package**

**All Relay Panels are Built Job Specific. Please complete & return when placing a Relay Panel Order**

- o Determine the heater(s) installed on each Relay
- o Maximum 9000 Watts per Relay at 240V - 8000 Watts per Relay at 208V
- o Multiple heaters on individual Relay must be the same wattage

**If Multiple Panels are on the order, clarify if the panels will be Installed at the same property. If the Panel locations will be different, they MUST be on separate PO's.**

	Qty of Heaters	Heater Model No.	Total Watts per Relay	Specify Voltage*
SSR #1	_____	_____	_____	208 _____
SSR #2	_____	_____	_____	240 _____
SSR #3	_____	_____	_____	277 _____
SSR #4	_____	_____	_____	480 _____
SSR #5	_____	_____	_____	<b>Specify Power to the Panel</b>
SSR #6	_____	_____	_____	Single _____
SSR #7	_____	_____	_____	Three _____
SSR #8	_____	_____	_____	_____

**120V Universal Slide Dimmers:**

**Dimmers are provided with EVERY Universal Panel regardless if the customer will use a third party dimmer. Specifying the Dimmer / Zone is required.**

**Specify Heater Qty per Dial / Zone**

Dimmer	# 1	_____
Dimmer	# 2	_____
Dimmer	# 3	_____
Dimmer	# 4	_____
Dimmer	# 5	_____
Dimmer	# 6	_____

Remarks: \_\_\_\_\_



# INFRA**TECH**

## Home Mgt. Control Worksheet

Determine the heater(s) installed on each Relay

Note: Maximum 9000 Watts per Relay at 240V - 8000 Watts per Relay at 208V

Note: Multiple heaters on individual Relay must be the same Wattage

	Quantity of Heaters	Watts of Heaters	Total Watts per Relay	Voltage * (Check only one)	
Relay #1	_____	_____	_____	208	_____
Relay #2	_____	_____	_____	240	_____
Relay #3	_____	_____	_____	277	_____
Relay #4	_____	_____	_____	480	_____
Relay #5	_____	_____	_____	<b>Phase</b> (Check only one)	
Relay #6	_____	_____	_____	Single	_____
Relay #7	_____	_____	_____	Three	_____
Relay #8	_____	_____	_____		







Download an Interactive Excel File:  
[www.aes4home.com/dl/2023\\_Graysen\\_Woods\\_Island\\_Order\\_Form.XLSX](http://www.aes4home.com/dl/2023_Graysen_Woods_Island_Order_Form.XLSX)



# Outdoor Kitchen Order Form 2023

Dealer Name	Phone	A valid Purchase Order and an Exact Drawing of your Island must be submitted with this Order Form. A CAD Drawing of your Island will be created and sent back to you for approval. The CAD Drawing incurs a \$75 fee if this order is not completed within 30 Days. This \$75 fee includes three (3) revisions to the drawing - any additional revisions will be billed at \$75 each.
Contact	Cell	
Job Name	Fax	
Address	PO #	
City, State ZIP	Date	

BARBECUE & COMPONENT INFORMATION								
Component #	Component Type	Component Manufacturer	Model Number	Height"	Width"	Depth"	Retail Price	
1								
2								
3								
4								
5								
6								
7								
8								
9								
10								
<b>Components Sub Total</b>							\$	-

(A SECTION) ISLAND FOOTPRINT & COST													
Island Footprint	Stock Length & Cost (ROUND UP TO NEAREST FOOT FOR PRICING ONLY)											Length FT	Retail
Standard - Includes 2 Cut-Outs 	4'	5'	6'	7'	8'	9'	10'	11'	12'	13'	14'		\$0.00
	\$2,222	\$2,434	\$2,648	\$2,861	\$3,073	\$3,304	\$3,533	\$3,764	\$3,993	\$4,223	\$4,454		
L-shaped/U-shaped (90 Degrees) -Includes 4 Cut-Outs (Priced by Inside Dimensions) 	8'	9'	10'	11'	12'	13'	14'	15'	16'	17'	18'		\$0.00
	\$4,113	\$4,343	\$4,572	\$4,803	\$5,032	\$5,263	\$5,492	\$5,723	\$5,952	\$6,182	\$6,412		
Angled (Any Non-90 Degree) -Includes 6 Cut-Outs (Priced by Inside Dimensions) 	12'	13'	14'	15'	16'	17'	18'	19'	20'	21'	22'		\$0.00
	\$6,063	\$6,293	\$6,522	\$6,753	\$6,982	\$7,213	\$7,443	\$7,673	\$7,903	\$8,132	\$8,363		
<b>Section A Total</b>													<b>\$0.00</b>

(B SECTION) EDGE OPTIONS & ADDITIONS			
Description	Cost/Foot (ROUND UP TO NEAREST FOOT)	Length FT	Retail
Backsplash - 6" High 2" Deep	\$39.68		\$0.00
Flush Dining Ledge (Flush with Counter Top) - 16" D	\$55.55		\$0.00
Raised Dining Ledge (Raised 6" Above Counter Top, Cantilevers 4" over counter) 16"D x 6" H	\$91.25		\$0.00
Rounded or Curved Island, Dining Ledge and Extended Dining Ledge	Send Drawing or Call for Quote		\$0.00
Tile Top Extension (Drip lip) 1" thick 2" tall	\$13.23		\$0.00
<b>Section B Total</b>			<b>\$0.00</b>

(C SECTION) HEIGHT AND DEPTH OPTIONS			
Description	Cost/Inch (ROUND UP TO NEAREST INCH)	Add'l Inches	Retail
Additional Height (Standard is 36") Additional Height Cost = Total Island Length (ft) x Addition Height (in) x \$10.58	\$10.58		\$0.00
Additional Depth (Standard is 30") Additional Depth Cost = Total Island Length (ft) x Addition Depth (in) x \$10.58	\$10.58		\$0.00
<b>Section C Total</b>			<b>\$0.00</b>

(D SECTION) OTHER OPTIONS & CUT OUTS			
Description	Cost per Unit	Qty.	Retail
Additional Cut-Outs (Except Power Burner & Ceramic Cooker)	\$114.40		\$0.00
Adjustable Support Bar w/ Brackets	\$114.40		\$0.00
Cut-Out Shelf for Ceramic Cooker/Power Burner	\$343.85		\$0.00
Door Interior Finished w/Black Plastic Cabinet Space - 16 1/2" D	\$310.79		\$0.00
Cut-Out for Pre-Existing Beam/Post (cost is per post)	\$263.18		\$0.00
Attaching a Firepit (the Firepit is ordered separately with the Firepit Order Form)	Extra 35% to Firepit Retail *Enter Retail in Qty* >		\$0.00
Aluminum Frame Only/ No Jetboard on Island (Standard = Sides + Front + Back with Jetboard)	Discount 35% on the total of Sections A,B,C	Choose Option	\$0.00
Top Covered with Jet Backer Board (typically for Tile or Pour in Place Concrete = Yes / typically for Granite = No)	Extra 5% Charge on the total of Sections A,B,C		\$0.00
<b>Section D Total</b>			<b>\$0.00</b>

(E SECTION) Counter Top Information		(F SECTION) Siding Information		Custom Island Total	
Type		Type		Components	\$0.00
Thickness		Thickness		Section A	\$0.00
Laminated Drop		ADA/ Comm. Requirements		Section B	\$0.00
Other Notes		Other Notes		Section C	\$0.00
				Section D	\$0.00
				<b>Grand Total</b>	<b>\$0.00</b>

Please make notes below with any specific instruction. Otherwise, all islands will be built to Graysen standard sizing for height and depth.  
Prices & Terms Subject To Change With Out Notice. (V9.15)

Notes:	
--------	--





## Associated Energy Systems

A housewarming presence for every season.

### Our Mission Statement

Associated Energy Systems is a high-spirited sales company based on integrity and great customer service. As a market leader, we consistently distribute the best products and values to select customers in the home and hearth industries. Our business partnerships insure mutual profitability and excellence both personally and professionally.

### Who We Are

Associated Energy Systems (AES) is a two-step, third generation distribution company providing a wide variety of high quality domestic and imported products to specialty retailers in the hearth and home industry.

### What We Do

As a two-step distribution company our goal is to provide retailer establishments with quality products that deliver strong margins and above average returns.

We strive to offer a “One Stop Shopping” experience by conveniently offering a wide selection of products to our valued customers.

This Product Catalog outlines nearly 7,500 items available to the home & hearth retailer. In addition to traditional hearth products, AES provides a mix of distinctive outdoor products for the warmer seasons of the year.

“  
*AES will continue to be measured by exceeding customer expectations as we enter a new generation of retailing.*  
”

**Kirk Newby**  
President



To Order Call 1-800-682-9722  
 order.aes4home.com



**Alaska:** American Chimney Shroud, American Fyre Designs, AOG, Barbara Jean, Big Green Egg, But Rub, Condar, Dante, Dimplex, DuraVent, Dwyer, Ember Guard, Empire, EnerveX, Enviro, Faber, Fire Magic, Firegear, Fireglass Plus, Flame Genie, Flame Tec, Forrest Paint, Gastite, Goods of the Woods, Graysen Woods, GreenFan, HYC, ICC, Infratech, Kingsman, Le Bol, Liberty Foundry, Malco, Marquis, Modern Flames, Nectre, Panasonic, Plaza, Real Fyre, Reliance, Renaissance, RH Peterson, Ritchie, Robertshaw, RSF, Rutland, Saver Systems, SIT, Skamol, Skytech, Sturgis, TIF, U.S. Fireplace Products, Urbana, Z Flex

**Arizona:** American Chimney Shroud, Barbara Jean, But Rub, Condar, Dante, DuraVent, Dwyer, Ember Guard, Empire, EnerveX, Faber, Firegear, Fireglass Plus, Flame Genie, Flame Tec, Forrest Paint, Gastite, Goods of the Woods, Graysen Woods, GreenFan, HYC, ICC, Infratech, Kingsman, Le Bol, Liberty Foundry, Malco, Marquis, Modern Flames, Nectre, Pacific Energy, Panasonic, Plaza, Real Fyre, Reliance, Renaissance, Ritchie, Robertshaw, RSF, Rutland, Saver Systems, SIT, Skamol, Skytech, Sturgis, TIF, Town & Country, True North, U.S. Fireplace Products, Urbana, Z Flex

**Arkansas:** American Chimney Shroud, Barbara Jean, But Rub, Condar, Dante, Dimplex, DuraVent, Dwyer, Ember Guard, Empire, EnerveX, Enviro, Faber, Firegear, Fireglass Plus, Flame Genie, Flame Tec, Gastite, Goods of the Woods, Graysen Woods, GreenFan, Hargrove, HYC, ICC, Infratech, Kingsman, Le Bol, Liberty Foundry, Malco, Marquis, Meeco, Modern Flames, Nectre, Pacific Energy, Plaza, Reliance, Renaissance, RH Peterson, Ritchie, Robertshaw, RSF, SIT, Skytech, Sturgis, TIF, Town & Country, True North, US Fireplace Products, Urbana, Z Flex

**California:** American Chimney Shroud, American Fyre Designs (*no so-cal*), AOG (*no so-cal*), Barbara Jean, Butt Rub, Condar, Dante, Dimplex, Duravent, Dwyer, Ember Guard, Empire, Enervex, Enviro, Faber, Fire Magic (*no so-cal*), Firegear, Fireglass Plus, Flame Genie, Flame Tec, Forrest Paint, Gastite, Goods of the Woods, Graysen Woods, GreenFan, HYC, ICC, Infratech, Kingsman, Le Bol, Liberty Foundry, Malco, Marquis, Modern Flames, Nectre, Pacific Energy, Panasonic, Plaza, Real Fyre (*no so-cal*) Reliance, Renaissance, RH Peterson, Ritchie, Robertshaw, RSF, Rutland, Saver Systems, SIT, Skamol, Skytech, Sturgis, TIF, Town & Country, True North, U.S. Fireplace Products, Urbana, Z Flex

**Colorado:** American Chimney Shroud, American Fyre Designs, AOG, Barbara Jean, Butt Rub, Condar, Dante, Dimplex, Duravent, Dwyer, Ember Guard, Empire, Enervex, Enviro, Faber, Fire Magic, Firegear, Fireglass Plus, Flame Genie, Flame Tec, Forrest Paint, Gastite, Goods of the Woods, Graysen Woods, GreenFan, HYC, ICC, Infratech, Kingsman, Le Bol, Liberty Foundry, Malco, Modern Flames, Nectre, Pacific Energy, Panasonic, Plaza, Real Fyre, Reliance, Renaissance, RH Peterson, Ritchie, Robertshaw, RSF, Rutland, Saver Systems, SIT, Skamol, Skytech, Sturgis, TIF, Town & Country, True North, U.S. Fireplace Products, Urbana, Z Flex

**Hawaii:** American Chimney Shroud, American Fyre Designs, AOG, Barbara Jean, Big Green Egg, Butt Rub, Condar, Dante, Dimplex, Duravent, Dwyer, Ember Guard, Empire, Enervex, Enviro, Faber, Fire Magic, Firegear, Fireglass Plus, Flame Genie, Flame Tec, Forrest Paint, Gastite, Goods of the Woods, Graysen Woods, GreenFan, HYC, ICC, Infratech, Kingsman, Le Bol, Liberty Foundry, Malco, Marquis, Modern Flames, Nectre, Pacific Energy, Panasonic, Plaza, Real Fyre, Reliance, Renaissance, RH Peterson, Ritchie, Robertshaw, RSF, Rutland, Saver Systems, SIT, Skamol, Skytech, Sturgis, TIF, Town & Country, U.S. Fireplace Products, Urbana, Z Flex

**Idaho:** American Chimney Shroud, American Fyre Designs, AOG, Barbara Jean, Big Green Egg, Butt Rub, Condar, Dante, Dimplex, Duravent, Dwyer, Ember Guard, Enervex, Enviro, Faber, Fire Magic, Firegear, Fireglass Plus, Flame Genie, Flame Tec, Forrest Paint, Gastite, Goods of the Woods, Graysen Woods, GreenFan, HYC, ICC, Infratech, Kingsman, Le Bol, Liberty Foundry, Malco, Marquis, Meeco, Modern Flames, Nectre, Panasonic, Plaza, Real Fyre, Reliance, Renaissance, RH Peterson, Ritchie, Robertshaw, RSF, Rutland, Saver Systems, SIT, Skamol, Skytech, Sturgis, TIF, U.S. Fireplace Products, Urbana, Z Flex

**Illinois:** American Chimney Shroud, Barbara Jean, Butt Rub, Condar, Dante, Dimplex, Duravent, Dwyer, Ember Guard, Empire, Enervex, Enviro, Faber, Firegear, Fireglass Plus, Flame Genie, Flame Tec, Gastite, Goods of the Woods, Graysen Woods, GreenFan, Hargrove, HYC, ICC, Infratech, Kingsman, Le Bol, Liberty Foundry, Malco, Marquis, Meeco, Modern Flames, Nectre, Pacific Energy, Plaza, Reliance, Renaissance, RH Peterson, Ritchie, Robertshaw, RSF, SIT, Skytech, Sturgis, TIF, Town & Country, True North, US Fireplace Products, Urbana, Z Flex

**Iowa:** American Chimney Shroud, Barbara Jean, Butt Rub, Condar, Dante, Dimplex, Duravent, Dwyer, Ember Guard, Empire, Enervex, Enviro, Faber, Firegear, Fireglass Plus, Flame Genie, Flame Tec, Gastite, Goods of the Woods, Graysen Woods, GreenFan, Hargrove, HYC, ICC, Infratech, Kingsman, Le Bol, Liberty Foundry, Malco, Marquis, Meeco, Modern Flames, Nectre, Pacific Energy, Plaza, Reliance, Renaissance, RH Peterson, Ritchie, Robertshaw, RSF, SIT, Skytech, Sturgis, TIF, Town & Country, True North, US Fireplace Products, Urbana, Z Flex

**Kansas:** American Chimney Shroud, Barbara Jean, Butt Rub, Condar, Dante, Dimplex, Duravent, Dwyer, Ember Guard, Empire, Enervex, Enviro, Faber, Firegear, Fireglass Plus, Flame Genie, Flame Tec, Gastite, Goods of the Woods, Graysen Woods, GreenFan, Hargrove, HYC, ICC, Infratech, Kingsman, Le Bol, Liberty Foundry, Malco, Marquis, Meeco, Modern Flames, Nectre, Pacific Energy, Plaza, Reliance, Renaissance, RH Peterson, Ritchie, Robertshaw, RSF, SIT, Skytech, Sturgis, TIF, Town & Country, True North, US Fireplace Products, Urbana, Z Flex

**Louisiana:** American Chimney Shroud, Barbara Jean, Butt Rub, Condar, Dante, Dimplex, Duravent, Dwyer, Ember Guard, Empire, Enervex, Enviro, Faber, Firegear, Fireglass Plus, Flame Genie, Flame Tec, Gastite, Goods of the Woods, Graysen Woods, GreenFan, Hargrove, HYC, ICC, Infratech, Kingsman, Le Bol, Liberty Foundry, Malco, Marquis, Meeco, Modern Flames, Nectre, Pacific Energy, Plaza, Reliance, Renaissance, RH Peterson, Ritchie, Robertshaw, RSF, SIT, Skytech, Sturgis, TIF, Town & Country, True North, US Fireplace Products, Urbana, Z Flex

**Michigan (Upper):** American Chimney Shroud, Butt Rub, Condar, Dante, Dimplex, Duravent, Dwyer, Ember Guard, Empire, Enerflex, Enviro, Faber, Firegear, Fireglass Plus, Flame Genie, Flame Tec, Gastite, Goods of the Woods, Graysen Woods, GreenFan, Hargrove, HYC, Infratech, Le Bol, Liberty Foundry, Malco, Meeco, Modern Flames, Nectre, Pacific Energy, Plaza, Reliance, Renaissance, RH Peterson, Ritchie, Robertshaw, RSF, SIT, Skytech, Sturgis, TIF, Town & Country, True North, US Fireplace Products, Urbana, Z Flex

**Minnesota:** American Chimney Shroud, Butt Rub, Condar, Dante, Dimplex, Duravent, Dwyer, Ember Guard, Empire, Enerflex, Enviro, Faber, Firegear, Fireglass Plus, Flame Genie, Flame Tec, Gastite, Goods of the Woods, Graysen Woods, GreenFan, Hargrove, HYC, Infratech, Le Bol, Liberty Foundry, Malco, Meeco, Modern Flames, Nectre, Pacific Energy, Plaza, Reliance, Renaissance, RH Peterson, Ritchie, Robertshaw, RSF, SIT, Skytech, Sturgis, TIF, Town & Country, True North, US Fireplace Products, Urbana, Z Flex

**Missouri:** American Chimney Shroud, Barbara Jean, Butt Rub, Condar, Dante, Dimplex, Duravent, Dwyer, Ember Guard, Empire, Enerflex, Enviro, Faber, Firegear, Fireglass Plus, Flame Genie, Flame Tec, Gastite, Goods of the Woods, Graysen Woods, GreenFan, Hargrove, HYC, ICC, Infratech, Kingsman, Le Bol, Liberty Foundry, Malco, Marquis, Meeco, Modern Flames, Nectre, Pacific Energy, Plaza, Reliance, Renaissance, RH Peterson, Ritchie, Robertshaw, RSF, SIT, Skytech, Sturgis, TIF, Town & Country, True North, US Fireplace Products, Urbana, Z Flex

**Montana:** American Chimney Shroud, American Fyre Designs, AOG, Barbara Jean, Big Green Egg, Butt Rub, Condar, Dante, Dimplex, Duravent, Dwyer, Ember Guard, Empire, Enerflex, Enviro, Faber, Fire Magic, Firegear, Fireglass Plus, Flame Genie, Flame Tec, Forrest Paint, Gastite, Goods of the Woods, Graysen Woods, GreenFan, HYC, ICC, Infratech, Kingsman, Le Bol, Liberty Foundry, Malco, Marquis, Modern Flames, Panasonic, Plaza, Real Fyre, Reliance, Renaissance, RH Peterson, Ritchie, Robertshaw, RSF, Rutland, Saver Systems, SIT, Skamol, Skytech, Sturgis, TIF, U.S. Fireplace Products, Urbana, Z Flex

**Nebraska:** American Chimney Shroud, Barbara Jean, Butt Rub, Condar, Dante, Dimplex, Duravent, Dwyer, Ember Guard, Empire, Enerflex, Enviro, Faber, Firegear, Fireglass Plus, Flame Genie, Flame Tec, Gastite, Goods of the Woods, Graysen Woods, GreenFan, Hargrove, HYC, ICC, Infratech, Kingsman, Liberty Foundry, Le Bol, Malco, Marquis, Meeco, Modern Flames, Nectre, Pacific Energy, Plaza, Reliance, Renaissance, RH Peterson, Ritchie, Robertshaw, RSF, SIT, Skytech, Sturgis, TIF, Town & Country, True North, US Fireplace Products, Urbana, Z Flex

**Nevada:** American Chimney Shroud, American Fyre Designs, AOG, Barbara Jean, Butt Rub, Condar, Dante, Dimplex, Duravent, Dwyer, Ember Guard, Empire, Enerflex, Enviro, Faber, Fire Magic, Firegear, Fireglass Plus, Flame Genie, Flame Tec, Forrest Paint, Gastite, Goods of the Woods, Graysen Woods, GreenFan, HYC, ICC, Infratech, Kingsman, Le Bol, Liberty Foundry, Malco, Marquis, Modern Flames, Nectre, Pacific Energy, Panasonic, Plaza, Real Fyre, Reliance, Renaissance, RH Peterson, Ritchie, Robertshaw, RSF, Rutland, Saver Systems, SIT, Skamol, Skytech, Sturgis, TIF, Town & Country, True North, U.S. Fireplace Products, Urbana, Z Flex

**New Mexico:** American Chimney Shroud, American Fyre Designs, AOG, Barbara Jean, Butt Rub, Condar, Dante, Dimplex, Duravent, Dwyer, Ember Guard, Empire, Enerflex, Faber, Fire Magic, Firegear, Fireglass Plus, Flame Genie, Flame Tec, Forrest Paint, Gastite, Goods of the Woods, Graysen Woods, GreenFan, HYC, ICC, Infratech, Kingsman, Le Bol, Liberty Foundry, Malco, Marquis, Modern Flames, Nectre, Pacific Energy, Panasonic, Plaza, Real Fyre, Reliance, Renaissance, RH Peterson, Ritchie, Robertshaw, RSF, Rutland, Saver Systems, SIT, Skamol, Skytech, Sturgis, TIF, Town & Country, True North, U.S. Fireplace Products, Urbana, Z Flex

**North Dakota:** American Chimney Shroud, Butt Rub, Condar, Dante, Dimplex, Duravent, Dwyer, Ember Guard, Empire, Enerflex, Enviro, Faber, Firegear, Fireglass Plus, Flame Genie, Flame Tec, Gastite, Goods of the Woods, Graysen Woods, GreenFan, Hargrove, HYC, Infratech, Le Bol, Liberty Foundry, Malco, Meeco, Modern Flames, Nectre, Pacific Energy, Plaza, Reliance, Renaissance, RH Peterson, Ritchie, Robertshaw, RSF, SIT, Skytech, Sturgis, TIF, Town & Country, True North, US Fireplace Products, Urbana, Z Flex

**Oklahoma:** American Chimney Shroud, Barbara Jean, Butt Rub, Condar, Dante, Dimplex, Duravent, Dwyer, Ember Guard, Empire, Energex, Enviro, Faber, Firegear, Fireglass Plus, Flame Genie, Flame Tec, Gastite, Goods of the Woods, Graysen Woods, GreenFan, Hargrove, HYC, ICC, Infratech, Kingsman, Le Bol, Liberty Foundry, Malco, Marquis, Meeco, Modern Flames, Nectre, Pacific Energy, Plaza, Reliance, Renaissance, RH Peterson, Ritchie, Robertshaw, RSF, SIT, Skytech, Sturgis, TIF, Town & Country, True North, US Fireplace Products, Urbana, Z Flex

**Oregon:** American Chimney Shroud, American Fyre Designs, AOG, Barbara Jean, Big Green Egg, Butt Rub, Condar, Dante, Dimplex, Duravent, Dwyer, Ember Guard, Empire, Energex, Enviro, Faber, Fire Magic, Firegear, Fireglass Plus, Flame Genie, Flame Tec, Forrest Paint, Gastite, Goods of the Woods, Graysen Woods, GreenFan, HYC, ICC, Infratech, Kingsman, Le Bol, Liberty Foundry, Malco, Marquis, Meeco, Modern Flames, Nectre, Panasonic, Plaza, Real Fyre, Reliance, Renaissance, RH Peterson, Ritchie, Robertshaw, RSF, Rutland, Saver Systems, SIT, Skamol, Skytech, Sturgis, TIF, U.S. Fireplace Products, Urbana, Z Flex

**South Dakota:** American Chimney Shroud, Butt Rub, Condar, Dante, Dimplex, Duravent, Dwyer, Ember Guard, Empire, Energex, Enviro, Faber, Firegear, Fireglass Plus, Flame Genie, Flame Tec, Gastite, Goods of the Woods, Graysen Woods, GreenFan, Hargrove, HYC, Infratech, Le Bol, Liberty Foundry, Malco, Meeco, Modern Flames, Nectre, Pacific Energy, Plaza, Reliance, Renaissance, RH Peterson, Ritchie, Robertshaw, RSF, SIT, Skytech, Sturgis, TIF, Town & Country, True North, US Fireplace Products, Urbana, Z Flex

**Texas:** American Chimney Shroud, Barbara Jean, Butt Rub, Condar, Dante, Dimplex, Duravent, Dwyer, Ember Guard, Empire, Energex, Enviro, Faber, Firegear, Fireglass Plus, Flame Genie, Flame Tec, Gastite, Goods of the Woods, Graysen Woods, GreenFan, Hargrove, HYC, ICC, Infratech, Kingsman, Le Bol, Liberty Foundry, Malco, Marquis, Meeco, Modern Flames, Nectre, Pacific Energy, Plaza, Reliance, Renaissance, RH Peterson, Ritchie, Robertshaw, RSF, SIT, Skytech, Sturgis, TIF, Town & Country, True North, US Fireplace Products, Urbana, Z Flex

**Utah:** American Chimney Shroud, American Fyre Designs, AOG, Barbara Jean, Butt Rub, Condar, Dante, Dimplex, Duravent, Dwyer, Ember Guard, Empire, Energex, Faber, Fire Magic, Firegear, Fireglass Plus, Flame Genie, Flame Tec, Forrest Paint, Gastite, Goods of the Woods, Graysen Woods, GreenFan, HYC, ICC, Infratech, Kingsman, Le Bol, Liberty Foundry, Malco, Marquis, Modern Flames, Nectre, Pacific Energy, Panasonic, Plaza, Real Fyre, Reliance, Renaissance, RH Peterson, Ritchie, Robertshaw, RSF, Rutland, Saver Systems, SIT, Skamol, Skytech, Sturgis, TIF, Town & Country, True North, U.S. Fireplace Products, Urbana, Z Flex

**Washington:** American Chimney Shroud, American Fyre Designs, AOG, Barbara Jean, Big Green Egg, Butt Rub, Condar, Dante, Dimplex, Duravent, Dwyer, Ember Guard, Empire, Energex, Enviro, Faber, Fire Magic, Firegear, Fireglass Plus, Flame Genie, Flame Tec, Forrest Paint, Gastite, Goods of the Woods, Graysen Woods, GreenFan, HYC, ICC, Infratech, Kingsman, Le Bol, Liberty Foundry, Malco, Marquis, Modern Flames, Nectre, Panasonic, Plaza, Real Fyre, Reliance, Renaissance, RH Peterson, Ritchie, Robertshaw, RSF, Rutland, Saver Systems, SIT, Skamol, Skytech, Sturgis, TIF, U.S. Fireplace Products, Urbana, Z Flex

**Wisconsin:** American Chimney Shroud, Butt Rub, Condar, Dante, Dimplex, Duravent, Dwyer, Ember Guard, Empire, Energex, Enviro, Faber, Firegear, Fireglass Plus, Flame Genie, Flame Tec, Gastite, Goods of the Woods, Graysen Woods, GreenFan, Hargrove, HYC, Infratech, Le Bol, Liberty Foundry, Malco, Meeco, Modern Flames, Nectre, Pacific Energy, Plaza, Reliance, Renaissance, RH Peterson, Ritchie, Robertshaw, RSF, SIT, Skytech, Sturgis, TIF, Town & Country, True North, US Fireplace Products, Urbana, Z Flex

**Wyoming:** American Chimney Shroud, American Fyre Designs, AOG, Barbara Jean, Butt Rub, Condar, Dante, Dimplex, Duravent, Dwyer, Ember Guard, Empire, Energex, Enviro, Faber, Fire Magic, Firegear, Fireglass Plus, Flame Genie, Flame Tec, Forrest Paint, Gastite, Goods of the Woods, Graysen Woods, GreenFan, HYC, ICC, Infratech, Kingsman, Le Bol, Liberty Foundry, Malco, Marquis, Modern Flames, Nectre, Pacific Energy, Panasonic, Plaza, Real Fyre, Reliance, Renaissance, RH Peterson, Ritchie, Robertshaw, RSF, Rutland, Saver Systems, SIT, Skamol, Skytech, Sturgis, TIF, Town & Country, True North, U.S. Fireplace Products, Urbana, Z Flex

## Associated Energy Systems Territory Map

 **AES Distribution Centers**  
Kent, WA  
Sacramento, CA  
Denver, CO  
Dallas, TX  
Rogers, MN

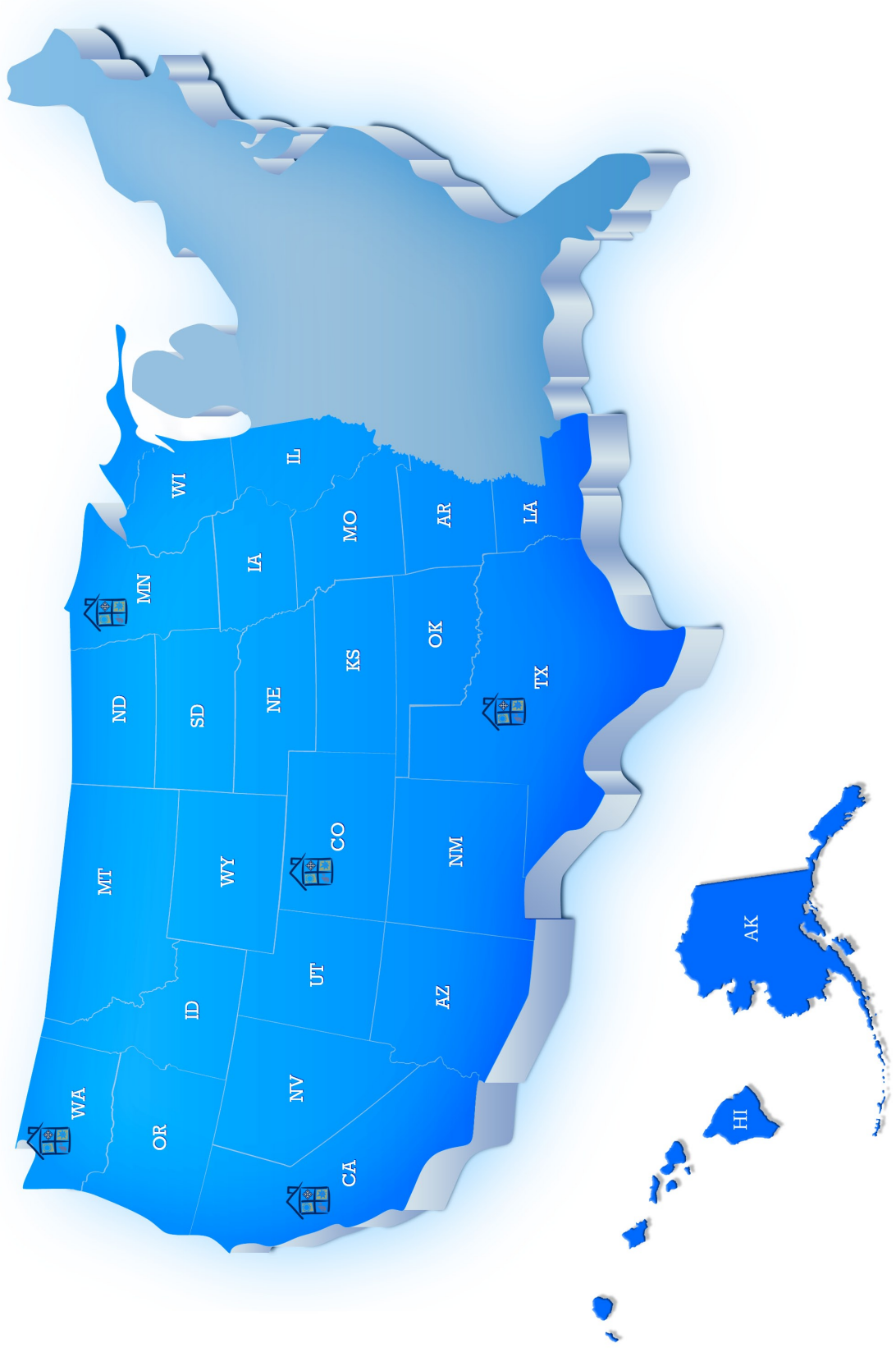

*\*Territories and product availability subject to change without notice*

## How To Reach Us

### Toll-Free Customer Service Numbers

Sales & Service Phone: 800-682-9722

Fax: 800-682-8611

---

### Payment Remittance Address:

Checks made Payable to:  
Associated Energy Systems  
8621 South 180th  
Kent, WA 98032

### Correspondence Address:

Associated Energy Systems  
8621 South 180th  
Kent, WA 98032

### Hours Of Business:

Monday through Friday - CA, CO and TX  
8:00 AM to 5:00 PM - Local Time

Monday through Friday - MN and WA  
7:00 AM to 4:00 PM - Local Time

### Web Address:

[www.aes4home.com](http://www.aes4home.com)  
[shop.aes4home.com](http://shop.aes4home.com)

## Associated Energy Systems is a Wholesale Distributor

Possession of this catalog does not constitute an offer to sell and does not qualify the holder the ability to purchase at wholesale. We only sell our products to retail dealers with storefront displays operating during normal business hours and to legitimate contractors involved in the trades we serve. Prior to any sale, we require a *Customer Information Form* and Resale Card (if applicable) to be signed and completed in full. Upon completion, a determination will be made whether to set up an account for the applicant.

Please remember we are a wholesale business and do not sell to the public. Our business is to serve you. *Please do not give our telephone number or catalog to your customer.* Our customer service representatives will do their best to have answers to your technical questions at their fingertips. Sometimes, however, your questions may require some research. Please understand that we may have to return your call at a later time to allow for accurate research and answers. Advice is given at no charge and should be used at your own risk. AES does not assume the liability that a particular product or service is suitable under all conditions, but rather represents the best use in our judgment according to the given circumstances.



To Order Call 1-800-682-9722  
order.aes4home.com

## Distribution Center Branches

To reduce the cost of freight for our customers, AES operates off-site distribution centers where product may be shipped from or picked-up via will call.

### AES Distribution Center Locations

#### **Kent, WA**

8621 South 180<sup>th</sup>  
Kent, WA 98032  
Phone: 800-682-9722  
Will-Call Pick-Up: 7a-4p M-F

#### **Denver, CO**

6700 East Stapleton Drive South  
Denver, CO 80216  
Phone: 303-937-9014  
Will-Call Pick-Up: 8a-5p M-F

#### **West Sacramento, CA**

3250 Reed Avenue  
West Sacramento, CA 95605  
Phone: 916-372-7070  
Will-Call Pick-Up: 8a-5p M-F

#### **Rogers, MN**

20195 South Diamond Lake Road  
Suite 650  
Rogers, MN 55374  
Phone: 800-682-9722  
Will-Call Pick-Up: 7a-4p M-F

#### **Dallas, TX**

14332 Gillis Rd  
Dallas, TX 75244  
Phone: 972-387-3473  
Will-Call Pick-Up: 8a-5p M-F

For Reference Only:  
USF Freight Carrier Fees  
Other Carriers may Vary.

- Lift gate = \$40.00 min.  
Residential Delivery = \$45.00 min.
- Bill of Lading Correction = \$16.00
- COD Minimum = \$25.00 or 3% of COD
- Inside Delivery = \$45.00 min.
- Notify Prior to Delivery = \$15 min.
- Re-Delivery = \$68.20 min.

### Frequently-Used Freight Carriers:

<i>Kent</i>	<i>Phone Number</i>
Reddaway:	253-872-1837
Peninsula:	206-762-3490
Oak Harbor:	800-888-5130
CH Robinson:	800-323-7587

#### *Denver*

Old Dominion:	800-235-5569
RAC Transport:	303-289-5500
Worldwide Express:	800-785-7447

#### *California*

CH Robinson:	800-323-7587
Reddaway:	800-456-3109

#### *Dallas*

World Wide Express:	800-785-7447
---------------------	--------------

#### *Rogers*

CH Robinson:	800-323-7587
--------------	--------------

#### *UPS*

(All Locations):	800-742-5877
------------------	--------------

## Will-Call Orders

- It is our goal to have your order ready when you arrive.
- Depending on the season/activity level it may take up to 45 minutes from the time the order is placed to have it ready.
- For faster service, place your order ahead of time via phone or at [shop.aes4home.com](http://shop.aes4home.com) and let us know of your planned arrival.
- Will call orders not picked up within 10 days are returned to stock.

## Delivery

AES delivers to qualified dealers in some metropolitan areas. \$40.00 delivery service charge.

## Pricing

This catalog lists individual items priced at retail unless noted on a specific page. This helps to make the catalog a useful sales tool for you and your customers. Prices are subject to change without notice. We will make every effort to inform you when a manufacturer expects to increase prices during the year between publications of our catalog. Notices of price increases are sent in e-mails or mailings. To protect yourself, you should mark your catalog with any increases we inform you of. Please download current pricing at [www.aes4home.com/products.html](http://www.aes4home.com/products.html).

## Stock Status

For information on items regularly stocked at our distribution center locations please visit [shop.aes4home.com](http://shop.aes4home.com) or call AES Inside Sales for more information. Stock status of an item may change at any given time without notice.

## Shipping

**All freight is shipped FOB all AES Distribution Centers.** Same-day shipping is employed whenever possible and priority is given to orders placed *before*: 1pm (CO, WA), 2pm (CA) and 11am (MN, TX). Orders placed *after* that time are subject to the warehouse staff's ability to ship that day. It is crucial that a staff member is available at your store to accept deliveries. There is a significant charge added by the carrier to handle COD shipments; shipments may be prepaid to save the service charge.

**Goods are sent via the "best" method as determined by AES under the freight program.** If a specific carrier is preferred at other times, it should be designated at the time the order is placed. All orders are shipped at your option and risk. Certain items are subject to damage, particularly insulated chimney pipe and related fittings. We recommend ordering these goods in quantities that can be palletized for auto freight or will-call.

**Freight quotes are offered as a tool to dealers without a guarantee of pricing unless in writing from AES.** AES is subject to residential fees, delivery location fees and other additional charges incurred from the carrier, and these will be passed on to the dealer as applicable.

**AES cannot guarantee stock of inventory in every distribution center location.** If an item is in stock at an alternate distribution center, we will do our best to keep freight charges to the dealer at a minimum by including the item on an inter-company stock transfer. However, any additional freight charges to bring or ship product from another distribution center will be the responsibility of the dealer.

**Should special packaging be required by the carriers or requested for shipping, a minimum service charge of \$7.00 per box will be applied to the invoice.** A crating fee may apply for large diameter chimney pipe. Smaller steel grates may be shipped UPS, however, they require a \$7.00 handling charge and you are responsible for full shipping charges.

**Some items may not be recommended to ship via UPS, despite being sized for UPS approval.** These items will be noted as such on your sales order confirmation. In these instances, AES will NOT ship the item under our freight program. If the dealer requests in writing, the item may ship via UPS. The dealer then accepts liability for the product and any damage and costs that may be incurred.

### COD or Open Account

Most customers pay COD and have the option of using Visa, Mastercard or Discover bank cards (3% CC processing fee) and business or cashier's checks. Open Account billing is available in most areas of the country to customers who can show a two year business history and are approved for credit. Approval takes one week from receipt of your completed application. A *Customer Information Form* is included at the end of this section for your convenience. Associated Energy Systems reserves the right to refuse credit to anyone.

### Terms of Sale

Terms of sale are noted on each invoice, see (A) in the typical invoice below. Any applicable discounts are listed on the last lines of your invoice. Invoice due dates are calculated from date of shipping (B). Exceptions are noted on each invoice. Payment is to be made by invoices as statements are not issued unless requested. Payments are only to be made with business or cashier's checks; personal checks will not be accepted. Past due and disputed accounts will be placed on COD.

### Payment Remittance Address:

Checks made Payable to:  
 Associated Energy Systems  
 8621 South 180th Street  
 Kent, WA 98032

Orders will not be processed for any account past due. Any account 60 days past due will lose its credit privilege. When the account is paid in full, future orders will be shipped on a "check-with-order" basis. To re-establish credit, a new credit application and credit report will be required.

Invoices past due are subject to a finance charge not to exceed 1-1/2% per month. In addition to such late payment charges, costs and expenses associated with collection of past due amounts, including reasonable attorney's fees, shall be added to amounts past due. Credits are to be used toward future purchases as a deduction on invoices due. Associated Energy Systems reports customer credit information on a regular basis as a member of the Hearth Products Credit Association.

### Returned Checks

All returned checks will incur a \$40.00 service charge. Your account may be placed on a COD basis with prepayment required for a minimum of one year. Returned checks affect your credit rating.

### Errors

Associated Energy Systems reserves the right to correct errors in quotes, orders, invoices or other documents.

 <p><b>Associated Energy Systems</b>  <small>A housewarming presence for every season.        8621 South 180th, Kent, WA 98032        Phone: 425-251-9150 Toll Free: 800-682-9722        Fax: 425-251-6230 Toll Free: 800-682-8611</small></p>	<p><b>INVOICE</b>        PLEASE PAY BY INVOICE        PAGE NO. 1</p> <p>INVOICE NO. 100000-IN        DATE 03/17/08        ORDER NO. 9999999        SALESPERSON 0100        CUSTOMER NO. 00-USAABC</p>																																																																						
<p>Sold WE WARM YOU        1122 Main Street        To: Hearhtown, USA 99999</p>	<p>Ship WE WARM YOU        1122 Main Street        To: Hearhtown, USA 99999</p>																																																																						
<table border="1" style="width: 100%; border-collapse: collapse;"> <thead> <tr> <th>CUSTOMER PO</th> <th>SHIP VIA</th> <th>SHIP DATE</th> <th>TERMS</th> </tr> </thead> <tbody> <tr> <td>POBOZ0001793</td> <td>K-REDDAWAY</td> <td>03/17/08 (B)</td> <td>NET 30 DAYS (A)</td> </tr> </tbody> </table>		CUSTOMER PO	SHIP VIA	SHIP DATE	TERMS	POBOZ0001793	K-REDDAWAY	03/17/08 (B)	NET 30 DAYS (A)																																																														
CUSTOMER PO	SHIP VIA	SHIP DATE	TERMS																																																																				
POBOZ0001793	K-REDDAWAY	03/17/08 (B)	NET 30 DAYS (A)																																																																				
<table border="1" style="width: 100%; border-collapse: collapse;"> <thead> <tr> <th>ITEM NO.</th> <th>UNIT</th> <th>ORDERED</th> <th>SHIPPED</th> <th>BACK ORDERED</th> <th>PRICE</th> <th>AMOUNT</th> </tr> </thead> <tbody> <tr> <td>ICRM12RRC</td> <td>EACH</td> <td>2.00</td> <td>2.00</td> <td>0.00</td> <td>92.700</td> <td>185.40</td> </tr> <tr> <td colspan="7">RIS 12" Rain Cap</td> </tr> <tr> <td>ICRM12RSC</td> <td>EACH</td> <td>2.00</td> <td>2.00</td> <td>0.00</td> <td>15.550</td> <td>31.10</td> </tr> <tr> <td colspan="7">RIS 12" Galvalume Storm Collar</td> </tr> <tr> <td>ZZOFFRTERMS</td> <td>EACH</td> <td>1.00</td> <td>1.00</td> <td>0.00</td> <td>.000</td> <td>.00</td> </tr> <tr> <td colspan="7">Total Freight \$ 123.55</td> </tr> <tr> <td colspan="7">Fuel Surcharge \$ 23.67</td> </tr> <tr> <td colspan="7">Freight Allowance \$ 99.88</td> </tr> <tr> <td colspan="7">           \$99.88 is your freight allowance.            Deduct this amount \$ 99.88 if paid by 4/16/08         </td> </tr> </tbody> </table>		ITEM NO.	UNIT	ORDERED	SHIPPED	BACK ORDERED	PRICE	AMOUNT	ICRM12RRC	EACH	2.00	2.00	0.00	92.700	185.40	RIS 12" Rain Cap							ICRM12RSC	EACH	2.00	2.00	0.00	15.550	31.10	RIS 12" Galvalume Storm Collar							ZZOFFRTERMS	EACH	1.00	1.00	0.00	.000	.00	Total Freight \$ 123.55							Fuel Surcharge \$ 23.67							Freight Allowance \$ 99.88							\$99.88 is your freight allowance. Deduct this amount \$ 99.88 if paid by 4/16/08						
ITEM NO.	UNIT	ORDERED	SHIPPED	BACK ORDERED	PRICE	AMOUNT																																																																	
ICRM12RRC	EACH	2.00	2.00	0.00	92.700	185.40																																																																	
RIS 12" Rain Cap																																																																							
ICRM12RSC	EACH	2.00	2.00	0.00	15.550	31.10																																																																	
RIS 12" Galvalume Storm Collar																																																																							
ZZOFFRTERMS	EACH	1.00	1.00	0.00	.000	.00																																																																	
Total Freight \$ 123.55																																																																							
Fuel Surcharge \$ 23.67																																																																							
Freight Allowance \$ 99.88																																																																							
\$99.88 is your freight allowance. Deduct this amount \$ 99.88 if paid by 4/16/08																																																																							

## Custom and Special Orders

Custom or special orders include custom cut, custom assembled, custom built, special order and orders of non-stock items. These items cannot be returned for credit.

To ensure accuracy, please have your order dimensions repeated back to you. Written confirmation is required. AES *cannot* accept returns or grant credit on custom cut or assembled products like Reliance, ACS or Graysen Outdoor. To protect all of us, we require an emailed order for these items. If the finished dimensions match our written invoice, any changes will be made at your expense.

Orders over \$500.00 or new accounts may be required to prepay rather than sending COD and you will be asked to mail payment to AES before the order is placed.

Special orders of non-stock items must be in case quantities, if applicable. Once special orders for non-stock products have been placed with the manufacturer, cancellation is subject to the manufacturer. Custom, Special Orders and Non-Stock goods cannot be returned for credit.

## Product Returns

In order for us to properly credit your account, all merchandise must be pre-approved with a Return Authorization Number prior to shipping back to AES.

To request a Return Authorization Number, contact AES, either online at [shop.aes4home.com](http://shop.aes4home.com) or by telephone. Please have the invoice number available for the item originally purchased; this will expedite your credit. If approved, a Return Authorization Number will be assigned. Ship pre-approved merchandise to AES accompanied by the Return Authorization Number; product will not be accepted without an accompanying "R.A." number.

Return Authorizations are void at 60 days from the issue date if product has not been returned. All merchandise must be unused and in the original carton. Special Order, Non-Stock and Discontinued merchandise will *not* be accepted for return. Freight charges to return product are *not* the responsibility of AES.

Only those goods purchased within 60 days may be returned for credit or exchange.

Defective merchandise must be shipped back to the corporate headquarters in Kent regardless if the product originated from another distribution center location, and freight must be pre-paid. Notify AES of your intention of returning defective goods by filing a *Warranty Service Authorization Form* with us prior to shipping. You can find this form online at [shop.aes4home.com](http://shop.aes4home.com)

Goods cannot be accepted at the AES distribution center without a Return Authorization Number attached and the proper information received.

Credit for returned merchandise should be issued within two weeks of the return provided the above conditions are met. All credits are issued to accounts toward future purchases. Shipment must be prepaid or it will be refused at the distribution center. Freight charges cannot be credited.

All returns are subject to a minimum 20% restocking fee.

Errors can cost all of us time and money, not to mention the inconvenience to your customer. That is why we ask that you be prepared by having the following ready when placing an order.

### Customer Number

**Customer numbers are extremely helpful to us.** Although we do our best to remember all customer numbers, we occasionally forget one. Customer numbers expedite the process of getting all your account information at our fingertips and ready to process your order as efficiently as possible.

### Purchase Order Number

**If your company uses purchase order numbers, please have the number ready.**

### Shipping Information

**If there is a specific mode of shipping you would like us to use regarding a specific order or all orders, please indicate this information at the time you are placing each order.**

### AES Item Numbers

**Product item numbers are extremely important in preventing errors.** All items in this catalog have item numbers associated with them unless they are a special order. AES *cannot* take responsibility for incorrect orders when item numbers are not used.

### Confirmation Information

**Please remind us to read your order back to you and confirm that all is correct.** Product orders may be placed by calling AES Inside Sales, visiting our online orders website [shop.aes4home.com](http://shop.aes4home.com), emailed (to your AES Inside Sales Rep.) or mailed. Orders will ship same day if placed by: 1pm (CO), 2pm (CA, WA) and 11am (MN, TX). Orders to be shipped via the AES truck should be placed the *day prior* to your scheduled delivery (same times).

### Upon Receipt Of Your Order

**Immediately upon receipt of your order, please help us help you by following these steps:**

- Before signing for product, inspect the shipment for damage or any sign of damage.**
- Note anything suspected of damage on the BOL.**
- Ask the driver if you may inspect items for damage.**
- Report any damage to the freight company and then contact AES. Together we can work through the freight claim.**
- Notification of errors in your order or shipping damage must be made to AES within 48 hours of receipt of merchandise.**
- Provide pictures when applicable.**

### Shortages

**If an item was not received, please check the Packing Slip or Pick Ticket.** Are all of the items you ordered itemized on the individual lines? If not, please call AES and we will reship the missing items as soon as possible.

**In the center of the pick ticket is written the number of boxes which were shipped.** Check that against the number of boxes you actually received. If you did not receive all the boxes noted on the pick ticket, it may have gotten separated during shipment and may be delivered the following day. If you do not receive the missing box the next day, call AES and we will be happy to trace the missing product with the carrier. Please have your pick ticket available, we will need information off of it to process a trace on the missing box. You may also check the pick ticket for any special notes concerning your order that might explain why you did not receive all of your products.

**If an item is on the pick ticket but you did not receive it, it's possible it was out of stock and was back ordered for you. Back orders with ETA's are noted on the order confirmation.** You can verify this by looking at the quantity ordered column vs. the quantity shipped column. First, make sure the quantity ordered is correct. Then check the quantity shipped, it will most likely be zero. This confirms that we did not have stock on the item and it was automatically back ordered for you.

## Co-op Advertising Programs

Many of the manufacturers whose products we represent offer co-op advertising programs as well as various discounts and incentives for displaying those products on your showroom floor. We highly encourage you to take advantage of these programs in your marketing efforts as they can greatly reduce your advertising costs. The type of advertising that the fund will support varies from manufacturer to manufacturer but generally covers radio and television advertising, newspaper and magazine advertisements, printing and phone book listings. Space rental at Home Shows and Fairs also qualifies for co-op reimbursement in some cases. For specific coverages, or if you are ever in doubt, call the AES Data Processing Department for details.

Various product literature is also available in limited quantities to help with your marketing efforts. AES carries literature and/or other marketing materials for a majority of products that we sell. In most cases, there is no charge for literature, however, freight charges do apply. Promotional materials that have a cost associated with them usually qualify for co-op under the regular program guidelines. To obtain these marketing and point of purchase materials, contact the AES Inside Sales Department.

## Advertising Guidelines:

**“Proof” of advertising varies from media to media.** Agency creative or production fees are not eligible for claim through the co-op advertising fund, nor are shipping, handling or freight charges. **Advertisements must prominently display the product name or logo in order to qualify for co-op reimbursement.** Credit for ads featuring multiple brands may be divided according to the proportion of brand representation.

**Print Advertisements** - Please send two copies of your original invoice showing the total you paid for the ad and two copies of a “tear sheet” (usually provided by the newspaper or magazine) or an original copy of the ad. The product name and logo must be displayed prominently in all printed forms of print advertising including Yellow Pages directory ads.

**Broadcast Advertisements** - Please send two copies of your script and two copies of your original invoice from the station. Television broadcast advertisements must display the product name/logo and the product itself twice to qualify for co-op advertising credit. Radio broadcast advertisements must mention the product name twice in a 30-second spot or four times in a 60-second spot to qualify. Live broadcasts must also provide photos of displays in showroom on the day of live remote.

**Fair and Home Show Participation** - Please send pictures of your booth clearly showing ALL items on display at the show, as well as an itemized list and a copy of the paid invoice for the booth. Credit is issued based on the percentage of space and/or products compared to the total number of products displayed and available co-op funds. Reimbursement will be based on the rental cost of the booth space only.

## Co-Op Claim Schedule:

Credit for cooperative advertising claims **MUST** be mailed into AES in a timely manner according to the following schedule. Overdue claims will NOT be accepted for credit.

January-March Advertising	Claims must be filed by May 31.
April-June Advertising	Claims must be filed by August 31.
July-September Advertising	Claims must be filed by November 30.
October-December Advertising	Claims must be filed by February 28 of the following year.

## To Obtain Advertising Credit:

Advertising claims must be submitted to AES, attention “Co-op Advertising”, according to the claim schedule above. All claims must include a “Co-op Advertising Claim Form” and “proof” of advertising. All correspondence regarding co-op programs should be submitted to AES Correspondence Address and not the manufacturer. Co-op advertising credits are issued by AES to your account towards future purchases; cash refunds are not disbursed. Co-op claims can only be processed for current product.

**Email Claims To:** Lisa Thompson  
LisaT@aes4home.com

**Mail Claims To:** Associated Energy Systems  
Attn: Co-op Advertising  
8621 South 180th  
Kent, WA 98032

## Display Program

To help offset the cost of the products displayed on your showroom floor, AES offers a showroom display program for many product lines. A portion of your cost or a flat rate credit may be offered if the showroom display requirements are met.

In some cases, display credit may be granted for products shown at special events such as home shows, parade of homes and model homes, etc. For unusual situations such as these or other display requests outside of the manufacturer guidelines, contact your AES Outside Sales representative. Prior written approval must be obtained by AES before credit will be granted.

For details on specific coverage and requirements, please reference the individual manufacturer program guidelines, or contact the AES Data Processing Department.

## Display Guidelines

The following is a list of guidelines that must be met in order to receive display credit:

- The unit must be a current, up-to-date model
- The unit must be a burning model
- The unit must be shown in a complete, finished display
- The unit must be properly installed according to the owner's manual and building codes
- The dealer must commit to keeping the display on the showroom floor for a minimum of 12 months

### Rules for display credit:

- Credit will be granted ONCE per model per year.
- A specific model and serial number qualifies for ONE showroom display credit only, regardless of the number of years it is on the showroom floor.
- Generally, multiple burning displays of the same model qualify for ONE showroom display credit only

For example: TWO "Model A" fireplace units displayed in a showroom, one in black and the other in Porcelain Red, qualify for ONE showroom display credit only. ***This may not apply to certain fireplaces or inserts, where various fascias and front options create a defined, unique visual appeal for consumers.***

## To Obtain Showroom Display Credit

Display claims must be submitted to AES, attention "Display." Requests must be accompanied by a "Display Program Claim Form" and a clear photo of the burning display model. Please submit one form and photo for each unit you are requesting credit.

All correspondence regarding display programs should be submitted to AES correspondence address and not the manufacturer. Display credits are issued by AES to your account towards future purchases; cash refunds are not disbursed.

Email Claims To: Lisa Thompson  
LisaT@aes4home.com

Mail Claims To: Associated Energy Systems  
Attn: Co-op Advertising  
8621 South 180th  
Kent, WA 98032

**Warranty Programs**

**AES is proud to offer quality products from the industry's leading manufacturers.** As a quality guarantee, most product lines represented in this catalog have warranty programs to support you in the rare case of a defective product. Programs vary between manufacturers, but generally offer credit for specific parts, and in some cases labor expense. A labor schedule including specific coverage for labor reimbursement is available upon request. The return or replacement of defective goods will be handled according to the instructions and procedures of manufacturers. Most warranties do not include shipping or labor. For more details on a particular product line, please contact AES Inside Sales.

Warranty credit requests should be sent to your Inside Sales Account Manager and must be accompanied by a completed *AES Warranty Service Authorization Form* (included in this section). Your account manager will then order replacement parts, if needed. Warranty credits are issued by AES to your account towards future purchases; cash refunds are not disbursed.

**Warranties on Defective Goods**

**A brief summary of vendor warranties is listed below.** Please refer to the vendor's brochure or call AES Inside Sales for more details on a particular product line. Warranty terms are subject to change without notice according to manufacturer policy.

**American Fire Design:**

*Exterior fireplaces, fire tables, fire urns, fire pits, firewalls and firefalls - 3 year warranty.*

*Burners, electronic components and valves - 1 year warranty.*

**AOG Gas Grills:**

*Stainless steel burners - 15 year warranty.*

*Outdoor grill parts (excluding ignition systems, accessories and vaporizer panels) - 10 year warranty*

*Infrared burners and vaporizer panels - 3 year warranty.*

*Ignition systems (excluding batteries) and accessories (including side burners, motors and thermometers) - 1 year warranty.*

*Multi User - including but not limited to multi-family dwelling complexes, schools, hotels, fire stations, police stations, etc. \*Excluding restaurants and settings where the grill usage is primarily commercial.*

*Stainless steel grill housing, burners, stainless steel rod cooking grids, brass valves, inner liners and manifold assemblies - 3 year warranty*

*All other components, except batteries - 90 day warranty.*

**Barbara Jean:**

*5-year limited warranty on burners*

*1-year limited warranty on all other components (valves, thermocouples, igniters, media).*

**Firegear (Residential Installations):**

*5-year limited warranty on stainless steel parts.*

*2-year limited warranty on valves and controls.*

**FireMagic Gas Grills:**

*Cast stainless steel burners, stainless steel rod cooking grids and gas grill housings - lifetime warranty.*

*Stainless steel tubular burners - 20 year warranty.*

*Brass valves, inner liners, manifold assemblies and back burner assemblies - 15 year warranty.*

*Electric grills - 10 year warranty.*

*Infrared burners, flavor grids and charcoal stainless steel grills and smokers - 5 year warranty.*

*Side burners and all other fire magic gas grill components - 3 year warranty.*

*Ignition systems, electronic components, grill accessories and charcoal grill components - 1 year warranty.*

*Multi User - including but not limited to multi-family dwelling complexes, schools, hotels, fire stations, police stations, etc. \*Excluding restaurants and settings where the grill usage is primarily commercial.*

*Stainless steel grill housing, burners, stainless steel rod cooking grids, brass valves, inner liners and manifold assemblies - 5 year warranty*



*All other components, except batteries - 1 year warranty.*

**GASAV-R Valves:**

*1-year replacement, no labor.*

**Gastite by Titeflex:**

*1-year replacement, no labor.*

**Graysen Woods Outdoor Structures:**

*Limited lifetime warranty*

**Infratech**

*2-year warranty*

**Kingsman:**

*Limited Lifetime warranty on fireplaces.*

*1-year limited warranty on firepits.*

**Le Bol:**

*10-year warranty*

**RH Peterson:**

*3-year limited warranty on Outdoor Campfyre logs and enclosures.*

*3-year limited warranty on burner components (except valves and controls).*

*1-year warranty on valves and controls.*

**Skytech:**

*5 year warranty on stainless steel components (burners and pans).*

*1 year warranty on valves and controls.*

## Dealer Service Support Policy

AES and our Appliance Vendor will provide our dealers technical training to ensure safe installation and professional service on our products. This training will be provided at the time you are set up as a dealer, at the time we introduce new products or at special training events conducted from time to time. We will provide this training to your installation and service staff at your place of business or an AES facility at a mutually agreeable time. It is your responsibility to get your staff to this training as needed and make the scheduling commitment so they can receive this training. It is the dealers responsibility to provide their service and installation personnel with the tools, installation and testing equipment needed to provide safe installation and professional service on hearth appliances.

The training we provide is product specific and does not replace the general level of training required for safe installation and professional service that can only be obtained through HPBA “Hearth” supported certification training that provides a general level of understanding of installation and service practices for our industry’s equipment.

### Service Support

Our vendors, for the most part, will **not** provide technical support directly to dealers and, for sure, **not** to consumers. AES will provide technical support on the products we sell to our dealers or their personnel, but we will **not** provide that support to consumers. Each consumer contact will be directed back to the closest authorized dealer. In the event that a dealer is no longer in business to service a product, AES Inside Sales will assist a consumer on how to contact another servicing dealer in the area.

AES does not sell appliances over the internet, nor do we support our dealers selling appliances over the internet. A consumer should only be buying our appliances from a local servicing authorized dealer who is approved and has training and support to sell and service our products. If a consumer buys a product outside of a dealer’s service area or through a non-approved channel, or if they do the installation themselves, they have made the decision to provide their own service and technical support. AES does not support any sales channel other than our approved dealer list.

### AES Phone Support

Dealers should contact any AES inside sales personnel Monday - Friday between the hours of 8:00 – 5:00 to gain technical support on products we sell. All AES sales staff receive technical training from our vendors and most are already NFI certified (the rest have been working to become “Hearth Certified”). We are committed to providing industry leading support to our dealers.

Prior to providing technical support on the phone our inside sales staff will require the dealer to have on hand the unit serial number along with the product model number and installation specific’s. We request the dealer have an internet/smart phone connection at the time they call in, if at all possible, or at a minimum to have on hand a copy of the owner’s manual for the product. Experience has shown that a picture or other information which can be quickly shared over the internet can aid in effective and accurate communication for both sides of the phone call. It is our goal to review technical issues/questions while the tech is on the jobsite and hopefully avoid any further call backs.

### **AES Personnel Support**

AES personnel will not make field service calls without a qualified dealer representative or the paid designated installing contractor who did the installation or service. AES personnel will not make field calls at the direction of consumers or to any consumer who bought a product other than through our approved dealer list. Further, AES personnel will not make a field service call on any appliance that was installed by anyone other than our dealer or their designated installer.

### **Field Service Call Procedure**

The products we sell will require field service. This will be required either as a normal service call or as a warranty service. The following is the process by which AES will make calls with a dealer to a product installed in a consumer's home.

- 1) First Service Call on any appliance is expected to be made by the selling dealer. If the dealer is not able to affect a successful result or diagnosis, the dealer should contact AES Inside Sales staff while at the consumer's home in an attempt to get support needed to resolve the service issue at this time.
- 2) Second Service Call for the same appliance on the same issue is expected to be made by the selling dealer. Prior to the second call – which is required because the repair could not be affected during the first call – the dealer service personnel should contact AES Inside Sales staff. Obviously, it does not make sense to go out to the home a second time without having additional information to support a more thorough and successful second service call. If the repair is not affected at the time of the second service call – do not leave the site! Call AES Inside Sales again for support on the installation. Attempt to talk with the same inside sales person for support as you did prior.
- 3) Third Service Call – If AES Inside Sales have been involved in the first two service calls and have obtained complete information from the dealer – which may include photo's – and a successful repair has not been achieved, then AES Inside Sales will direct the AES Outside Territory manager to make a service call at the installation site at the soonest possible time. Dealer service personnel will be required to be on site with the AES staff. It is the dealer's responsibility to have their own testing and calibration equipment during this service call.





# Associated Energy Systems

A housewarming presence for every season.

Customer Service

Phone: (800) 682-9722

Pick Ticket # \_\_\_\_\_

Attn: AES Account Mgr. \_\_\_\_\_

Date \_\_\_\_\_

Office Only: \_\_\_\_\_

## AES Product Order Form

Customer Name/City/State \_\_\_\_\_

AES Customer No. \_\_\_\_\_

Customer Phone \_\_\_\_\_

Customer Email \_\_\_\_\_

Submitted By \_\_\_\_\_

Ship Via \_\_\_\_\_

Qty.	Item No.	Description	PO No.	Consumer Name

\_\_\_\_\_  
Special Instructions/Notes  
\_\_\_\_\_  
\_\_\_\_\_





# Warranty Request Form

AES Issued RA #: \_\_\_\_\_

- Warranty process for all brands goes as follows: Replacement order is placed and billed to dealer, warranty RA is written, you send back defective part back to AES when requested and/or send pictures when applicable, we file the warranty with the factory for credit, we receive approval/credit from factory, then the dealer receives the warranty credit from AES.
- To insure you receive an accurate and expedited credit or replacement part, please fill in all necessary information below.
- Warranty parts not found to be defective will be returned back to the dealer at the dealer's expense.

**\*\* Warranties will not be processed until AES is provided with the following information. \*\***

STEP #1 - DEALER INFORMATION				
Dealer Name:		Dealer Account #:		Phone:
City:	State:	Contact:	Email:	
STEP #2 - CONSUMER INFORMATION				
Consumer Name:		Consumer Address:		Consumer Phone Number:
STEP #3 - TECHNICAL DATA (Symptoms/Readings/Diagnosis)				
<p><b>*IMPORTANT*</b> Be clear on your description. "It's broken" or "it doesn't work" does not give us enough information to file the warranty with the manufacturer. Please include the following information: 1) Description of problem. 2) Troubleshooting steps taken. 3) Is the problem solved?  <b>Photos are required for any visible damage/defects. Please send pictures to your Inside Sales Rep.</b></p>				
<p><u>WARRANTY: DIAGNOSIS/SOLUTIONS/RESULTS:</u></p>   				
STEP #4 - PRODUCT INFORMATION				
Model #:		Serial#:	Dealer PO or AES Invoice:	Date Installed:
Date Serviced:				
Qty	Part# Used for Repair:		Description:	
<p>Manufacturer Labor Requested?   <input type="checkbox"/> Yes   <input type="checkbox"/> No   Requesting _____ Hours   _____ Miles</p> <p>Preapproved?   <input type="checkbox"/> Yes   <input type="checkbox"/> No   By _____</p>				
STEP #5 - SEND PART OR CREDIT? *MUST CHECK ONE BOX*				
<p><input type="checkbox"/> Send Replacement (Have not ordered, place order now).   Replacement Order # _____</p> <p><input type="checkbox"/> Credit Only (Already ordered, and need credit only).   Replacement Invoice # _____</p>				

Questions? Call 800-682-9722  
Email completed form to your Inside Sales Rep







## Product Return Request Form

- Email the completed form to your Inside Sales Rep.
- A Return Authorization must be issued by Inside Sales before product is sent back to AES.
- Inside Sales will email the RA back. You must include a copy of the RA when returning product to AES.
- Returns will NOT be accepted if it's a special order item, non-stock item, item is not in original packaging, original packaging is written on or if it is not in new condition.
- Items must be returned within 90 days from purchase. Anything over 90 days requires management approval.
- Returned products are subject to a 20% minimum restocking fee.
- Units and Barbeques require Management Approval to be returned and are subject to a \$125 restock fee per unit.
- **To insure you receive an accurate and expedited credit and replacement part, please fill all necessary information below.**

STEP #1 - DEALER INFORMATION				
Dealer Name:		Dealer Account #:		Phone:
City:	State:	Contact:	Email:	
STEP #2 - PRODUCT INFORMATION FOR RETURN/CREDIT				
Order Date:	Dealer PO or AES Invoice:	Qty:	Part #:	Description:
STEP #3 - REASON FOR RETURN				
What is the reason you are asking to return?				

Questions? Call 800-682-9722  
 Email completed form to your Inside Sales Rep





**Co-op Advertising Claim Form**  
 Please use separate form for each manufacturer

Customer Name/City/State	AES Customer No.
Customer Phone	Customer Email
Customer Reference No.	Submitted By

**Manufacturer**

- Please submit your claim within 30 days after your promotion.
- Include an original sample of the ad and a copy of the invoice from the advertising media.
- Incomplete claims cannot be processed.
- Use separate forms for each product or manufacturer.

Date	Media	Invoice Amount	Requested Co-op Amount	Approved Co-op Amount <i>(for office use only)</i>
<i>Total =</i>				

Total Invoice Amount = \_\_\_\_\_

Percentage of ad dedicated to product line x \_\_\_\_\_ %

Total = \_\_\_\_\_

Manufacturer's covered percentage (typically 50%) x \_\_\_\_\_ %

Requested Co-op Amount (provided funds are available) = \$ \_\_\_\_\_





# Associated Energy Systems

A housewarming presence for every season.

Date \_\_\_\_\_

## Display Program Claim Form

Please use separate form for each unit or manufacturer.

Customer Name/City/State \_\_\_\_\_ AES Customer No. \_\_\_\_\_

Customer Phone \_\_\_\_\_ Customer Email \_\_\_\_\_

Customer Reference No. \_\_\_\_\_ Submitted By \_\_\_\_\_

Manufacturer \_\_\_\_\_

- Please list all components that qualify for credit by item number.
- Attach a photograph of the fully installed appliance, burning if applicable.
- The unit listed below must be on display for a minimum of 12 months in order to qualify for display credit.

Item No	Serial No. & Date Code <i>(if applicable)</i>	AES Invoice No.	Dealer Cost	Display Allow	Office Use Only	
<i>Total =</i>						

\_\_\_\_\_  
Dealer Signature

\_\_\_\_\_  
AES Sales Representative Signature

